



**NOVA** $\Delta$ **DRAFT**<sup>TM</sup>

"Elevate Your Innovations"

ADRESS: MEHMET AKİF ERSOY MAH.287.SOKAK GOLDEN  
TOWER İŞ MERKEZİ NO:7/58 YENİMAHALLE/ANKARA

PHONE: +90 312 283 67 17

E-MAIL: Info@novadraft.com

WEB: [www.novadraft.com](http://www.novadraft.com)



# Who are we ?

Novadraft is a company that works on engineering, education and consultancy. We provide engineering, education and consultancy services that companies need in their production or production processes.

# Our Services!

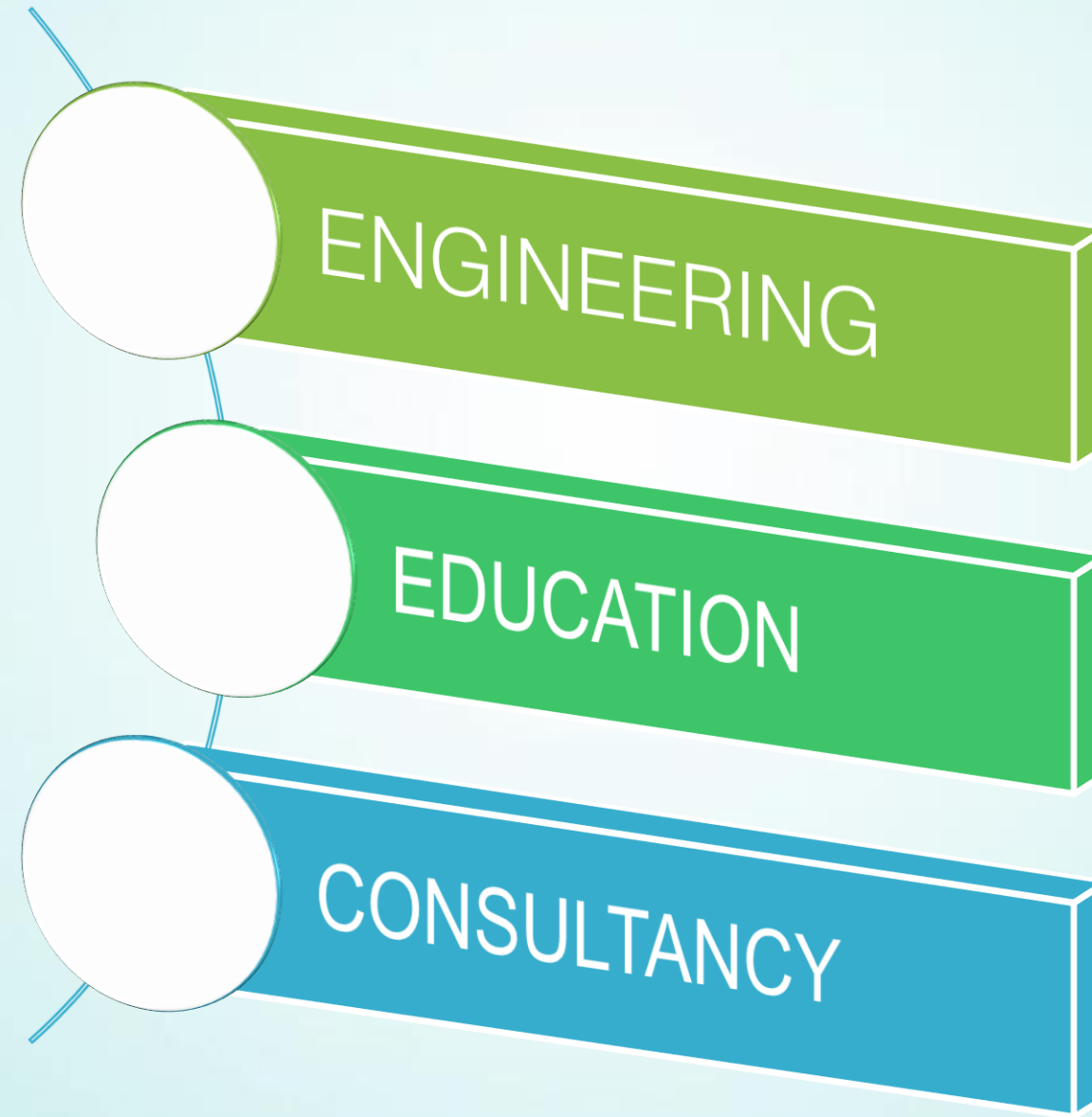

# Engineering

Novadraft carries out the designs of the companies they serve, in accordance with the systematic design principles, by verifying the engineering calculations with the necessary analysis, and ensures the successful execution of the stages of mass production of the produced prototype.

# Education

As Novadraft , our aim is to contribute to the development and education of qualified employees , especially needed in the industry , by providing technical trainings in accordance with world standards for engineering fields such as design , modeling , manufacturing and digital library (know-how) for the machinery sector.

By providing education on basic production methods, reading and drawing technical drawings, 3D and 2D design programs, we contribute to the processes of carrying out the production processes of the companies in a more progressive and systematic way in accordance with their own disciplines.

# Consultancy

Novadraft, machinery manufacturing sector, industrial facilities (Cement, gypsum, etc.), defense and aerospace industry, mining sector, with our expert staff in the fields of engineering activities, we offer innovative solutions in accordance with world standards in the issues you need for your business.

Within this process, we contribute to the companies in using the processes more efficiently by identifying new ideas that will increase the design and production speeds.

We also contribute to companies in the creation of a project library (Know-How) and the adaptation of this created library to the existing ERP (Enterprise Resource Planning) system.

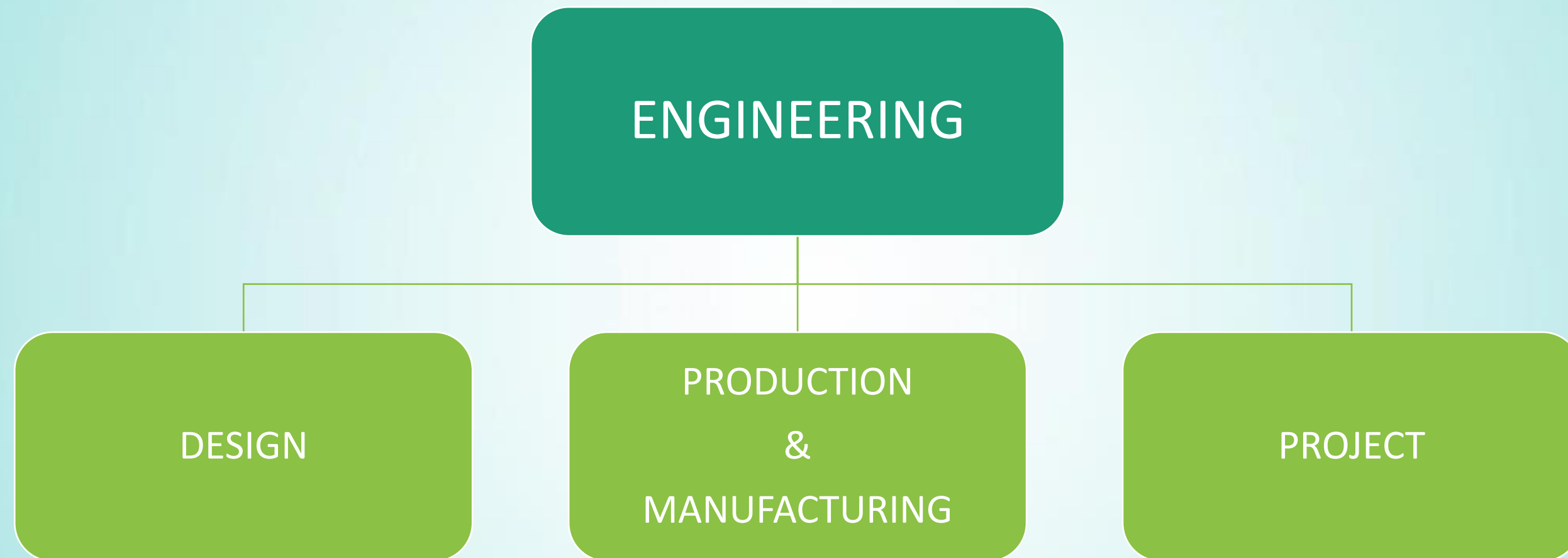

# Design

3D part  
modelling

3D product  
modelling

3D machine  
modelling

Preparation of  
2D  
manufacturing  
drawings

Preparing the  
welding drawing

Preparing the  
P&ID drawing

Preparation of  
maintenance  
and repairing  
drawings

Preparation of  
user manuals

Product  
visualization  
(Render)

Concept  
machine  
designs

Industrial design



# Production & Manufacturing

Machinery manufacturing  
Agriculture, Mining  
(gypsum, cement,  
lime, coal, iron etc.)

Machinery manufacturing  
(special automation  
machines and other  
machines as  
needed)

Parts Manufacturing  
(spare parts, sample  
parts, damaged  
parts or other special  
parts)

Mold manufacturing  
(connecting moulds,  
cutting moulds,  
casting moulds)

Reducer (gear box)  
manufacturing

Welding fixture  
manufacturing

# Project

Deducting  
Projects (Glass,  
cement, plaster,  
iron and steel  
etc.)

Vertical and  
horizontal  
transport systems  
(Belt conveyor,  
screw conveyor,  
elevator, etc.)

Dosing and  
weighing systems  
(weighing belts,  
weighing bunkers,  
volumetric dosing  
bunkers, etc.)

Crushing-  
Screening  
Systems

Micronized  
grinding and  
separation  
systems

Special projects

Agricultural  
Machinery  
(Vertical and  
horizontal  
rotavator, Seeder  
etc.)

# Education

- Basic Technical Drawing
- Advanced Technical Drawing
  - Requirement-cost optimization in machine drawing
  - Issues to be considered in the preparation of technical drawings of various manufacturing groups (machining, sheet metal, welded chassis designs, etc.)
- Machine Design
- Sheet Metal Design
  - Sheet Metal Design on Machines
  - Sheet Metal on Industrial Piping (Reduction, Elbow, Cyclone, Silo Designs)
  - Considerations on Sheet Metal Bending
  - The Effect of K Factor on Flatten
- Materials
- Tolerances
  - Geometrik Tolerances (ISO GPS & ASME-Y14.5)
  - Dimension Tolerances
  - General Tolerances (ISO 2768)
- Measurement and Control
- Parametric Design
- Basic Level Hydraulic-Pneumatics
- Industrial Hydraulic-Pneumatics
- Systematic (conceptual) Design Process
- Standard Machine Elements
- Powertrain Design
- CNC Programming and Operator
- CAM Applications (SolidCAM, Gibbscam)

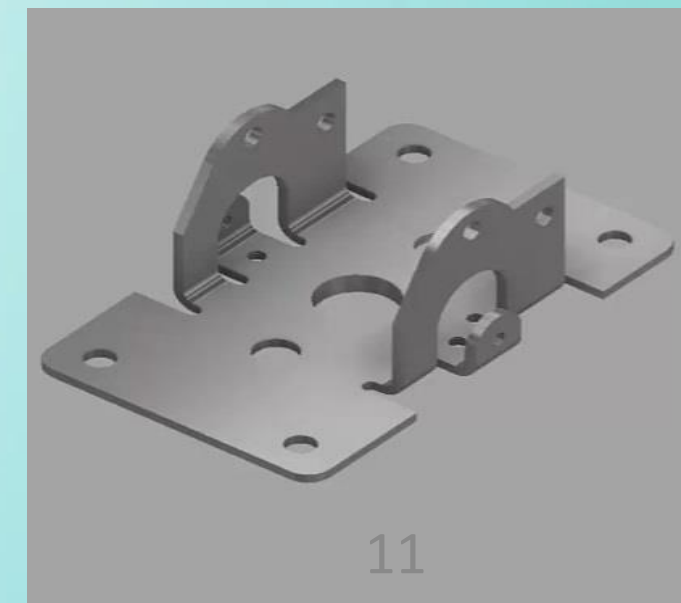
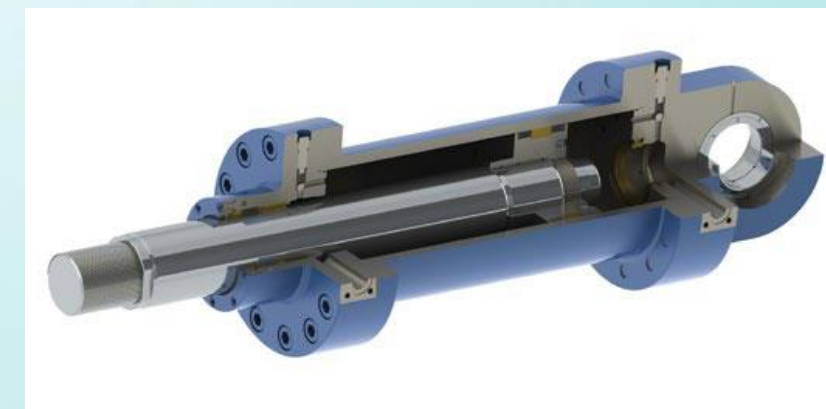
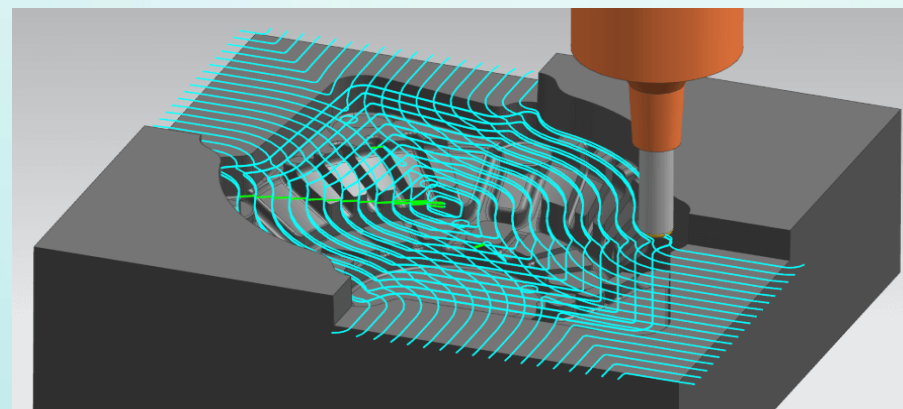
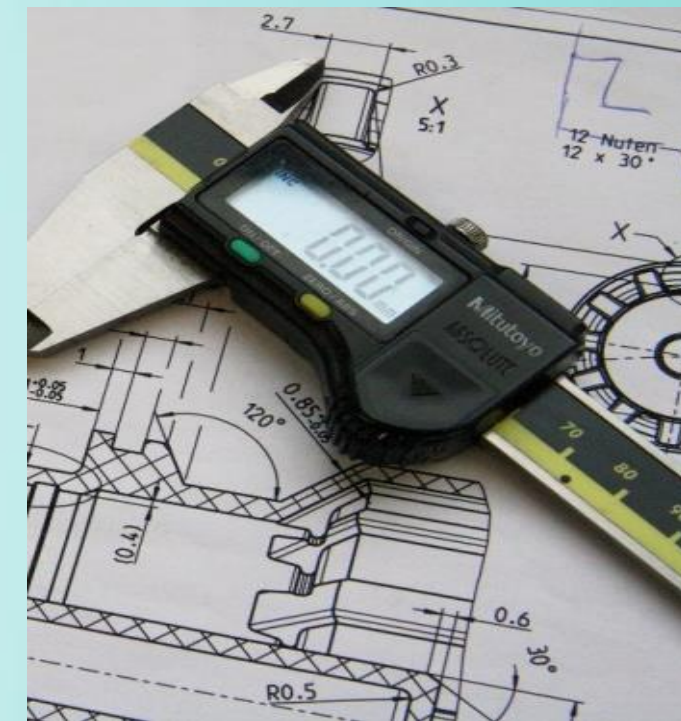

# Education

## Standard and Advanced Autodesk Inventor Tutorials

- Part Modeling
- Sheet Metal Modeling
- Assembly
  - Design Accelerator
  - Using the Standard Machine Elements Library
- Technical Drawing
- Simulations
- Static Analysis (Part and Assemblies)

## Standard and Advanced Solidworks Tutorials

- Part Modeling
- Sheet Metal Modeling
- Assembly
  - Using the Standard Machine Elements Library
- Technical Drawing
- Simulations
- Static Analysis (Part and Assemblies)

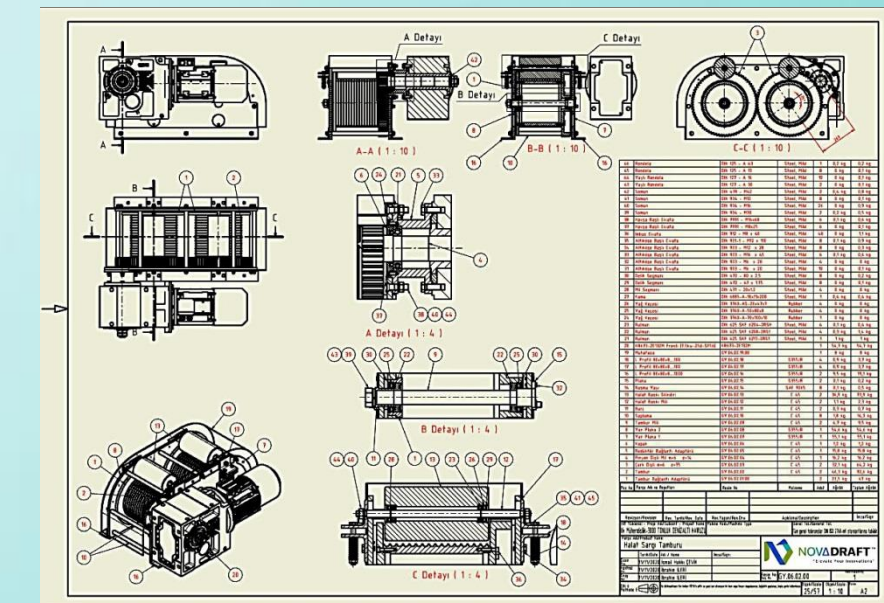
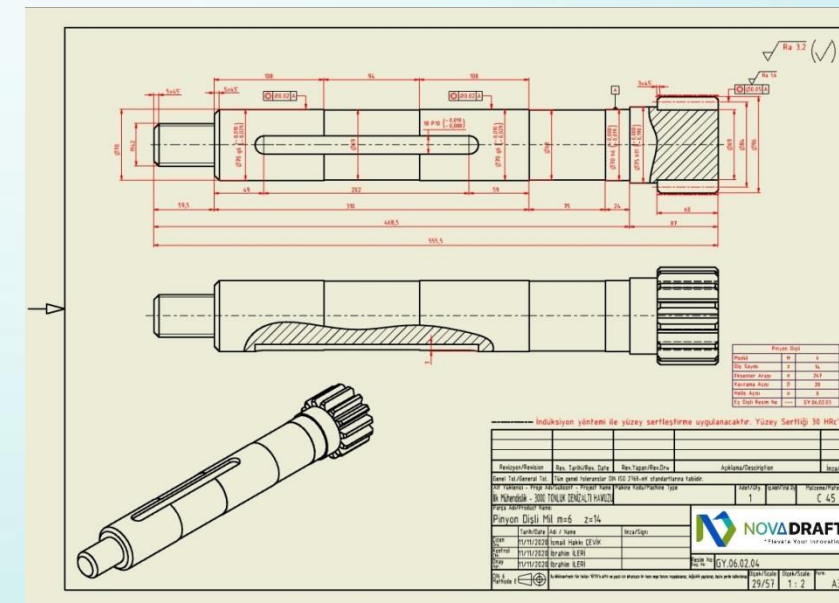
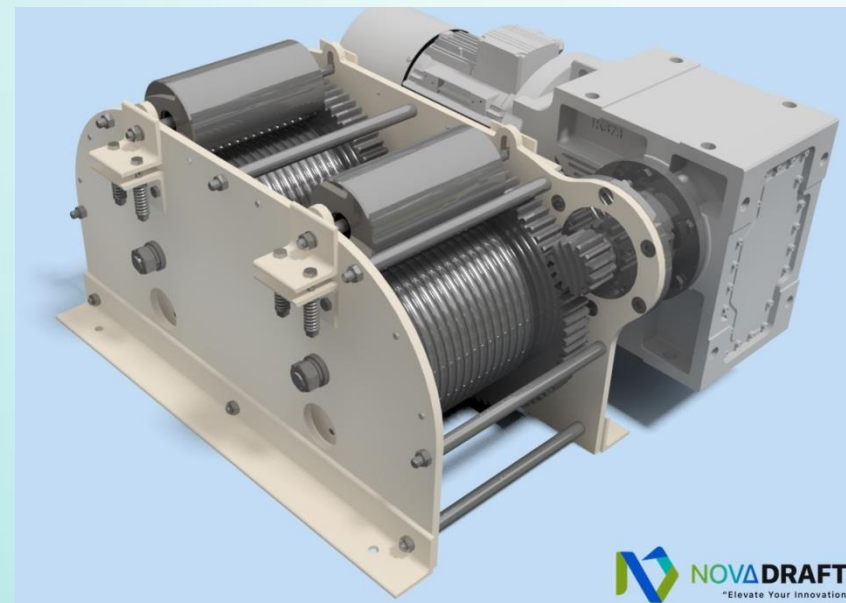
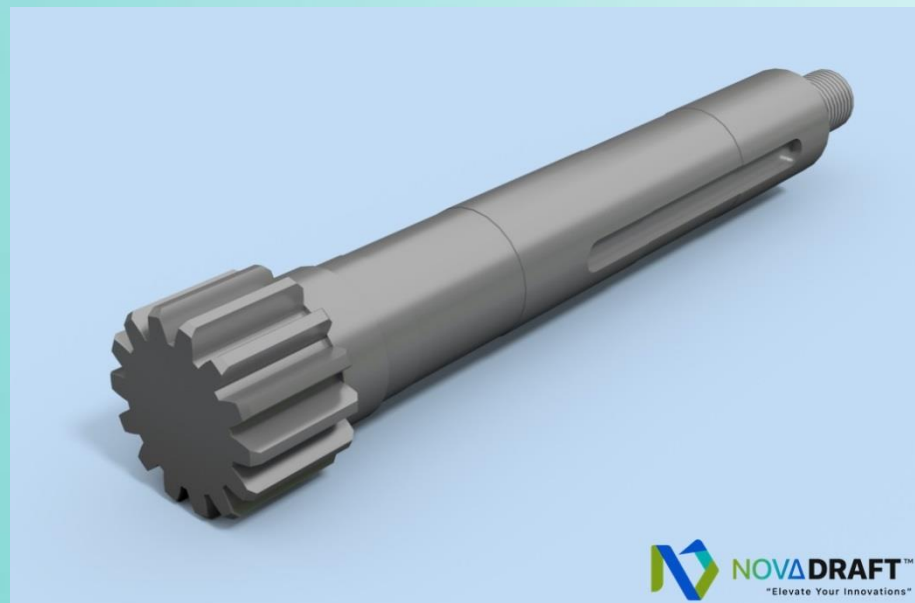
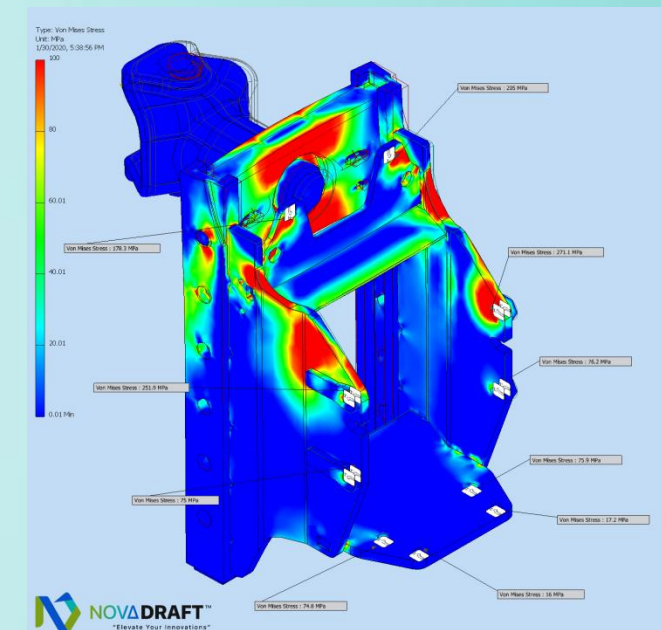
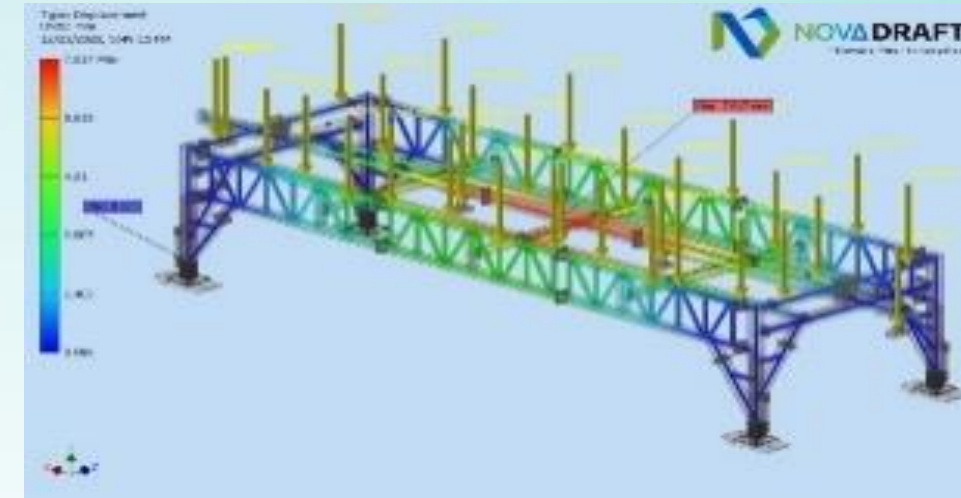

# Consultancy

Determination of manufacturing operations (work preparation)

Design consultancy

Creating a project archive compatible with ERP Systems and digital library studies.

Static-Dynamic strength analysis (Autodesk Inventor-Ansys)

Vibration (Frequency) analysis (Autodesk Inventor-Ansys)

Flow Analysis (Ansys)

# WORKS DONE

# Submarine Maintenance Platform (YÜTEK)

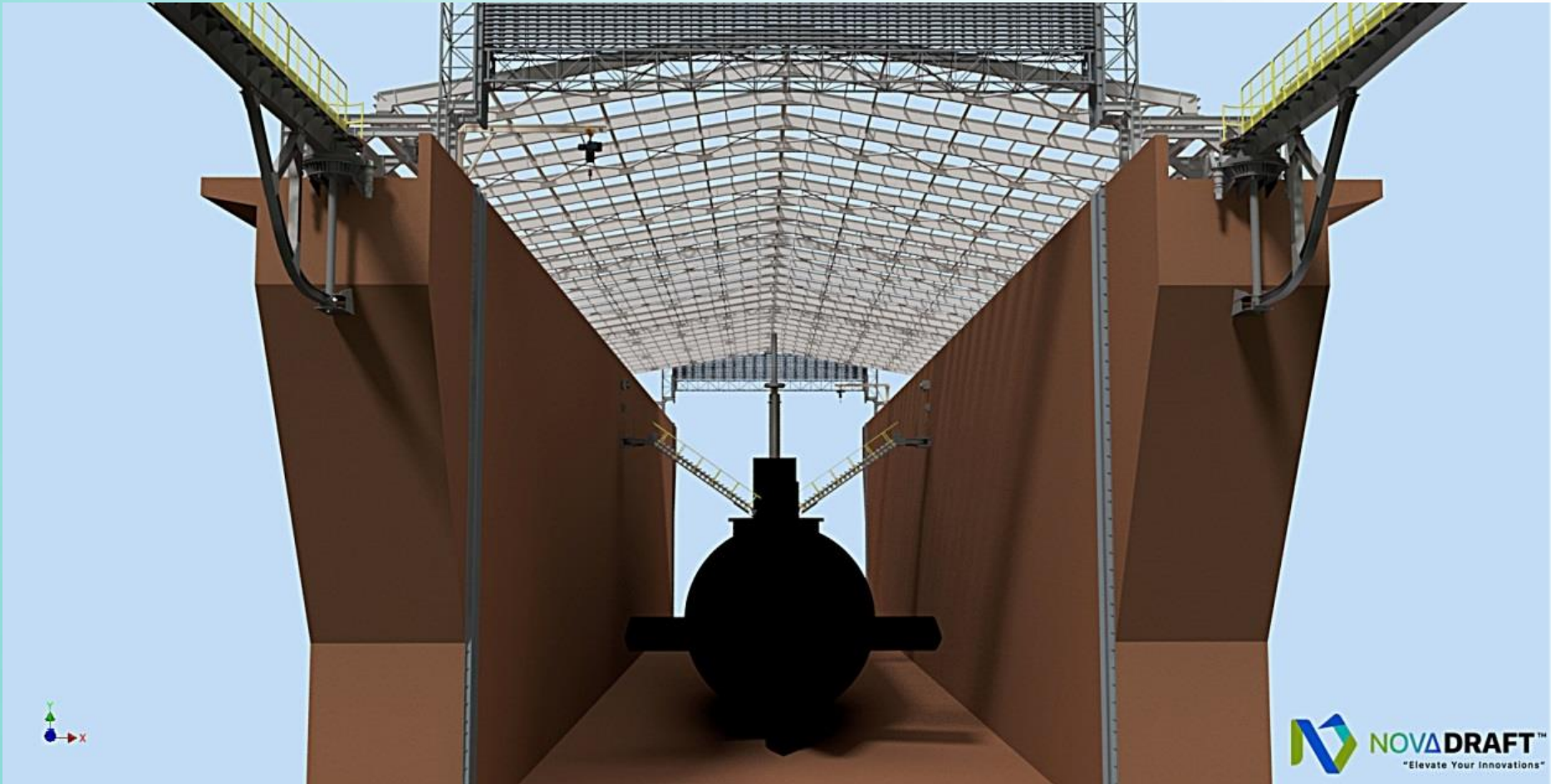
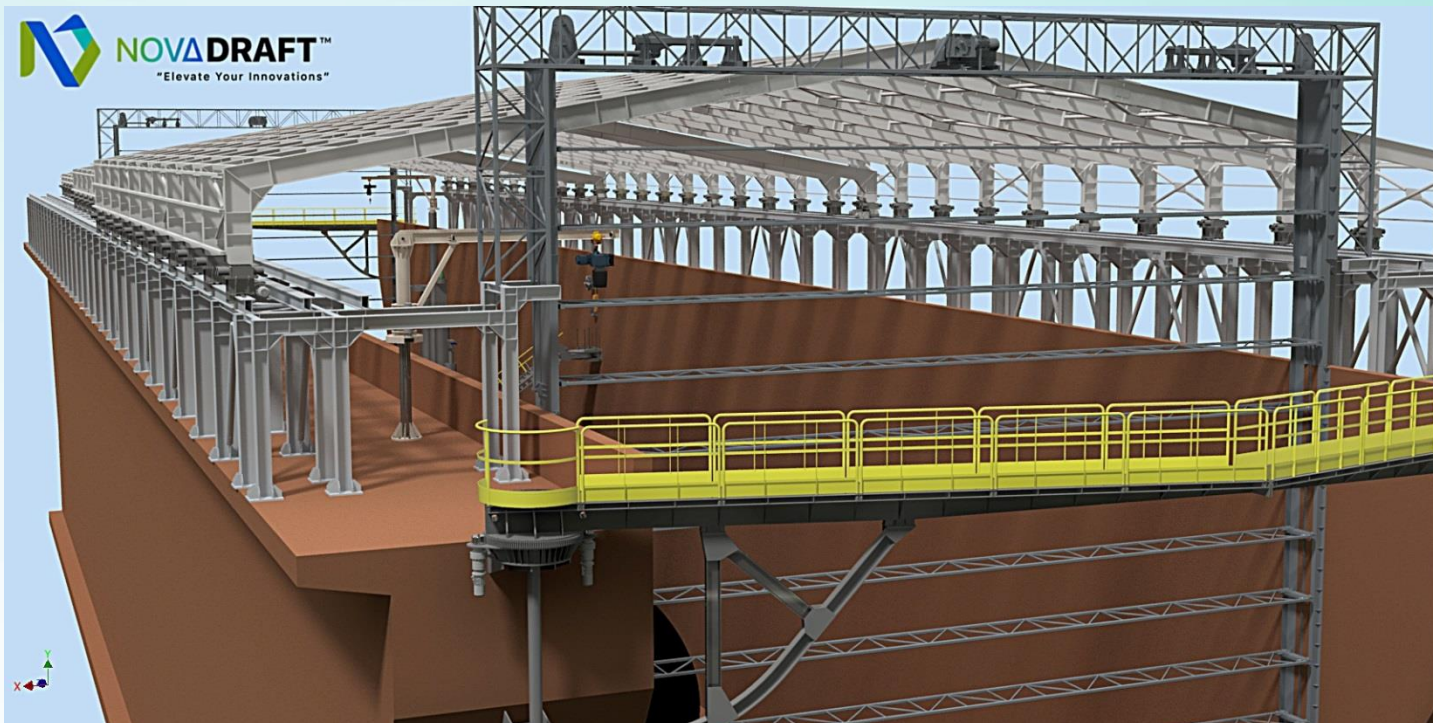
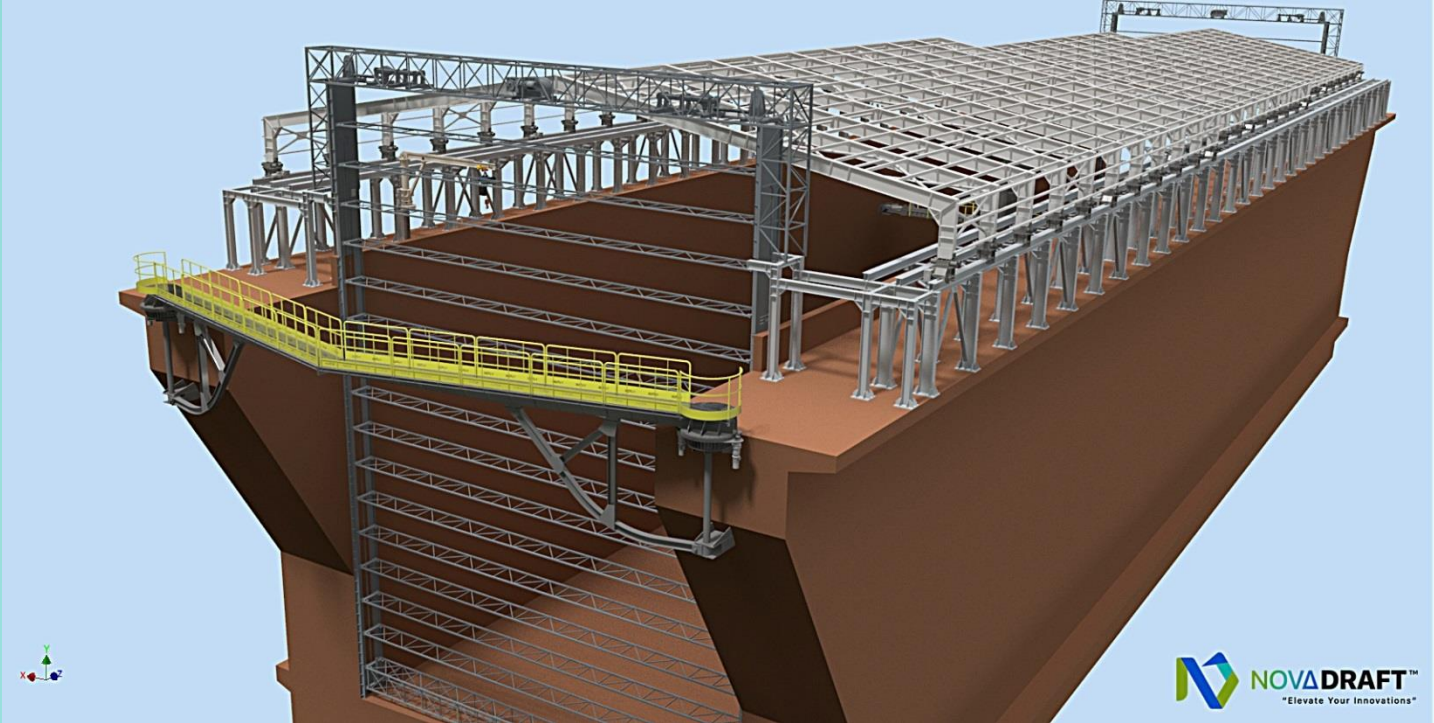

# Pipe Assembly Machine (Sea Horse) (CENGİZ HOLDİNG)

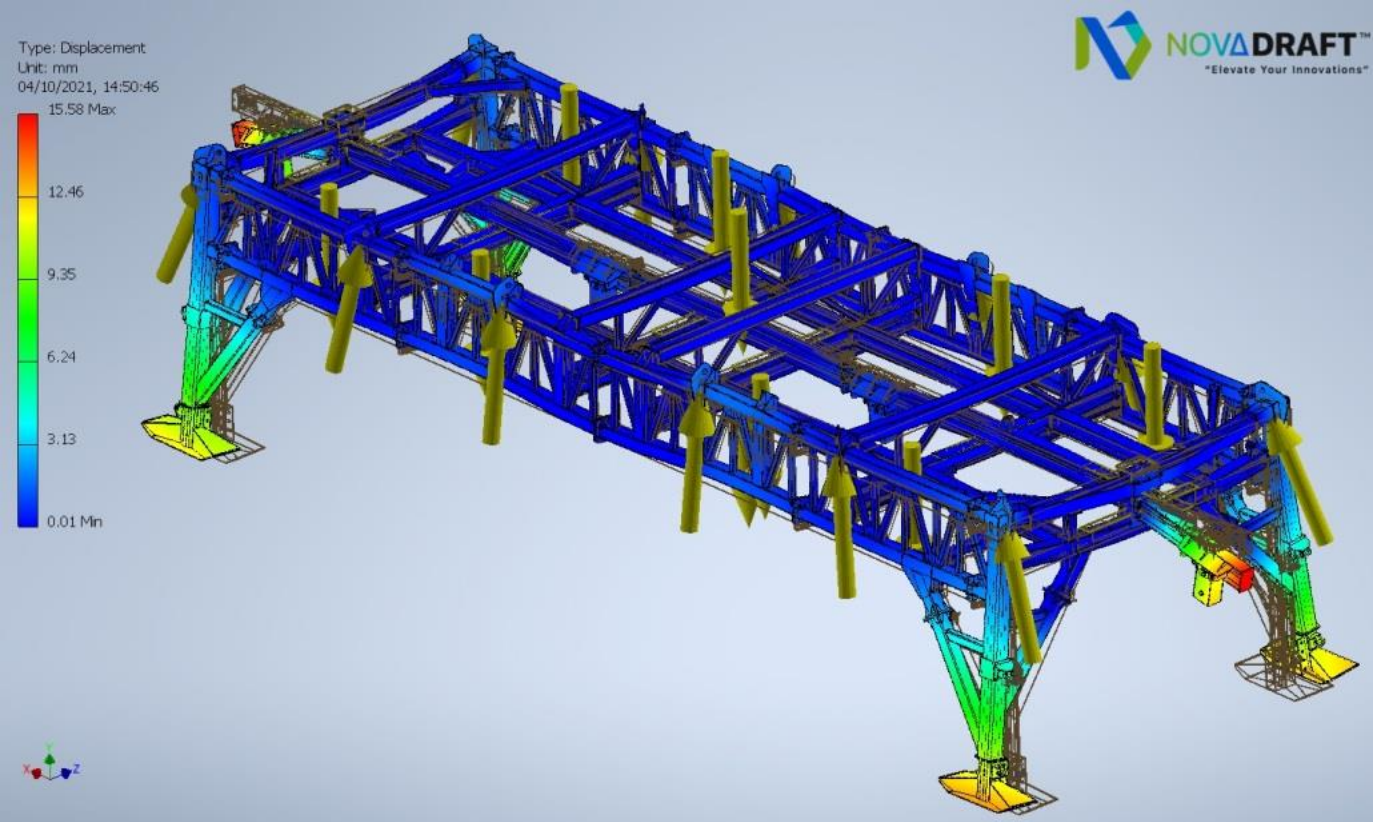
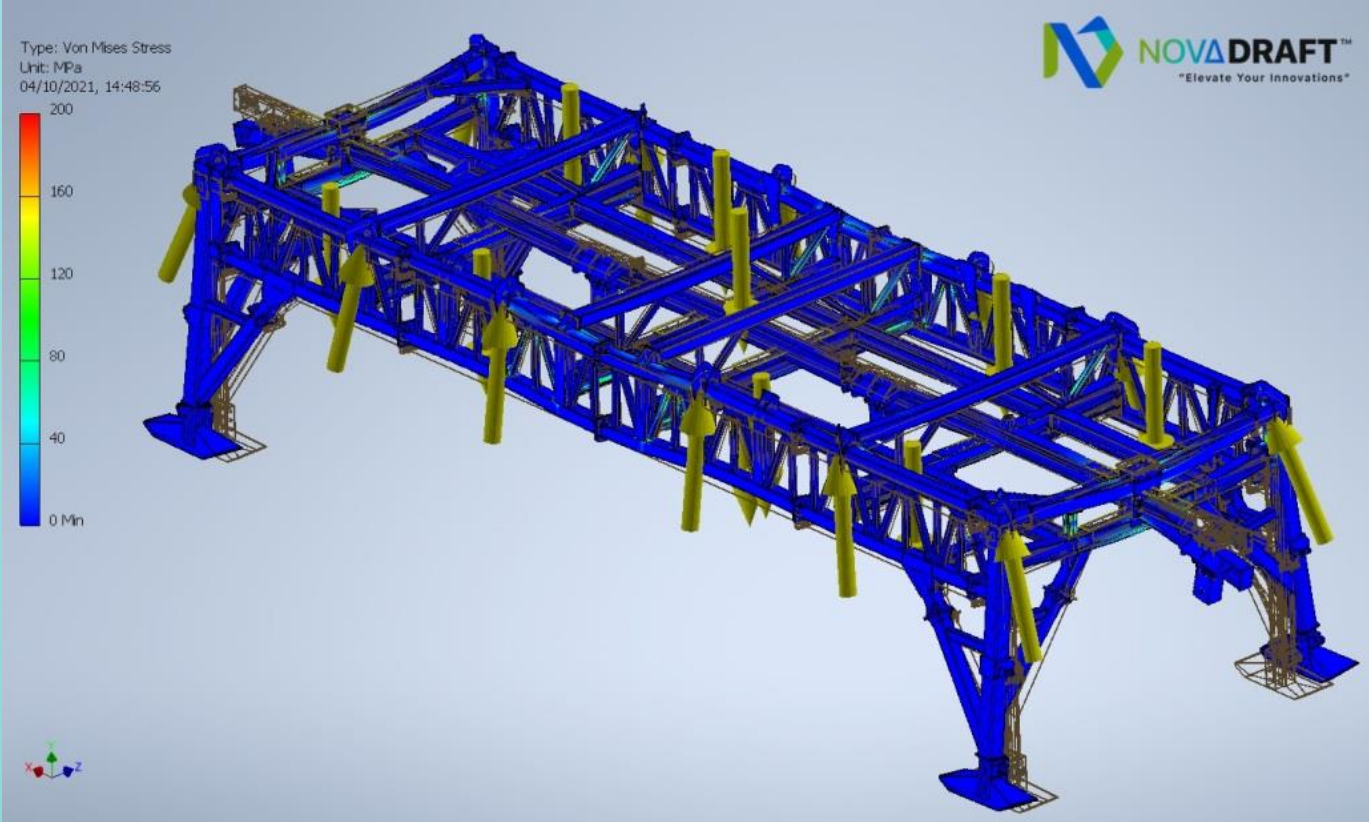
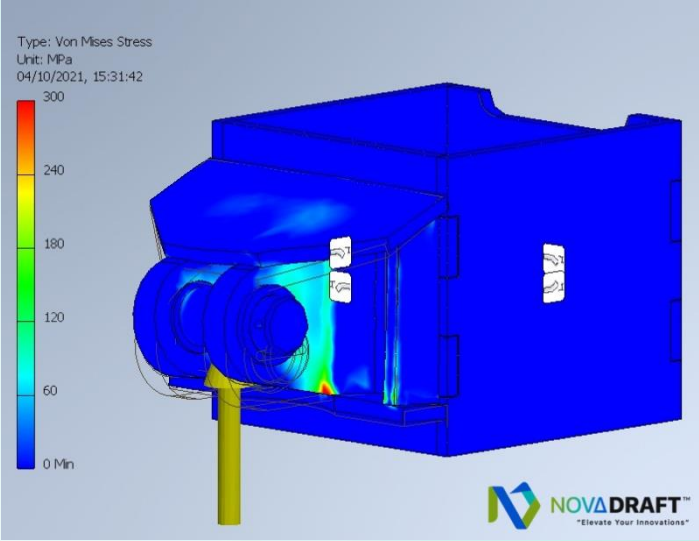
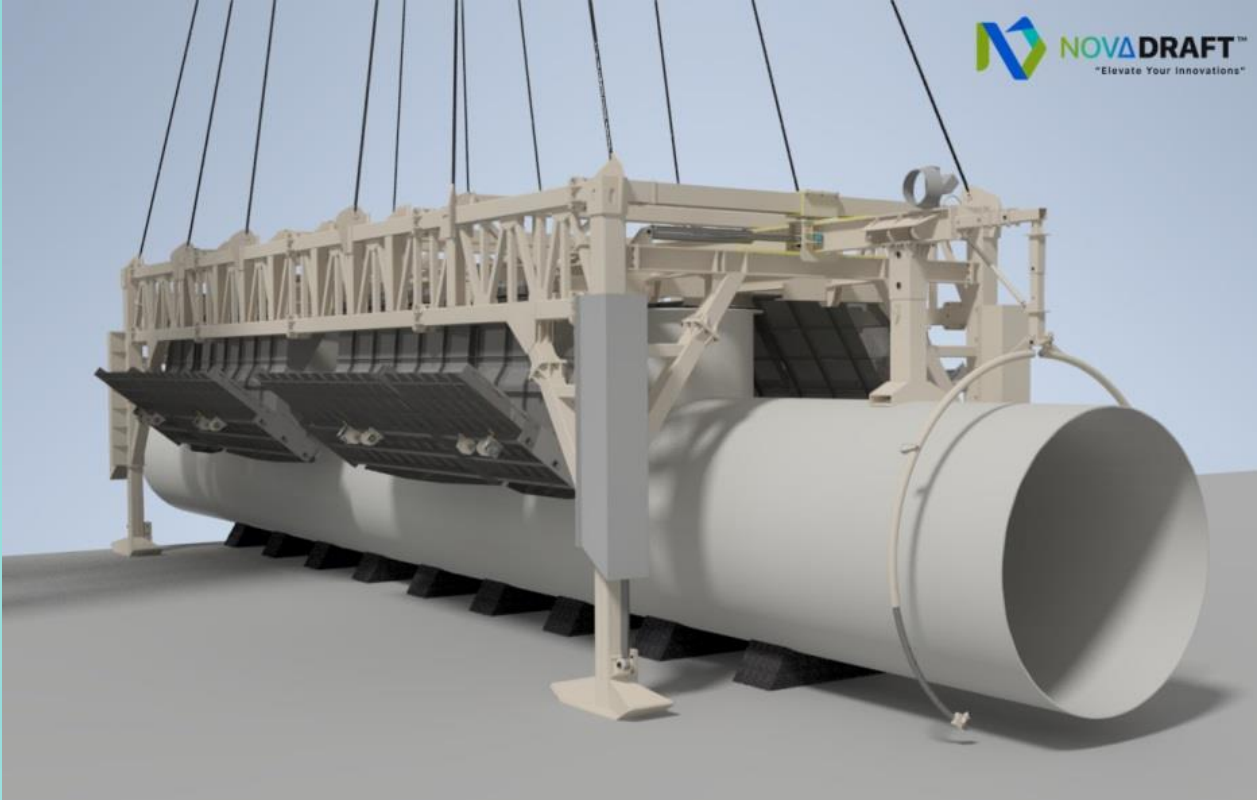



# Pipe Assembly Machine (Sea Horse) (CENGİZ HOLDİNG)

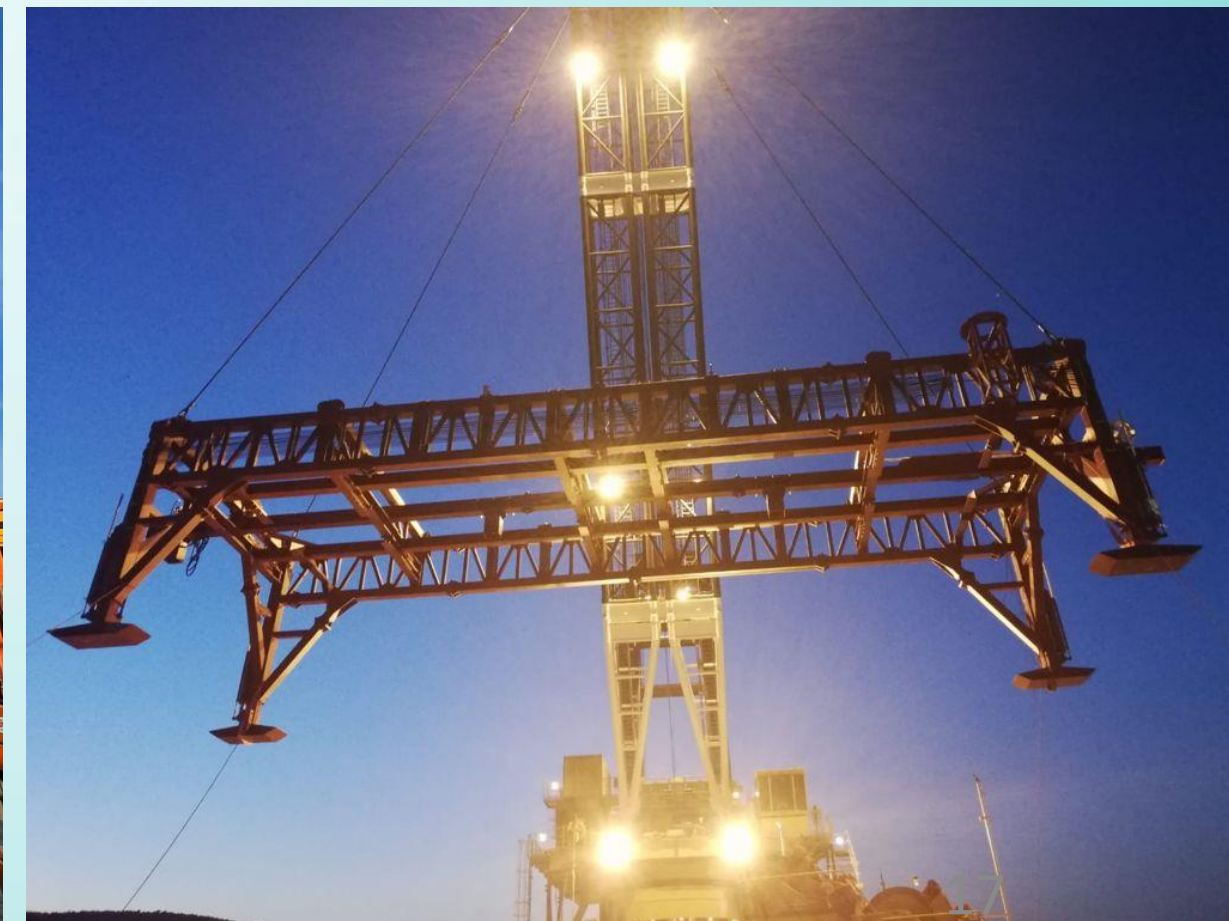
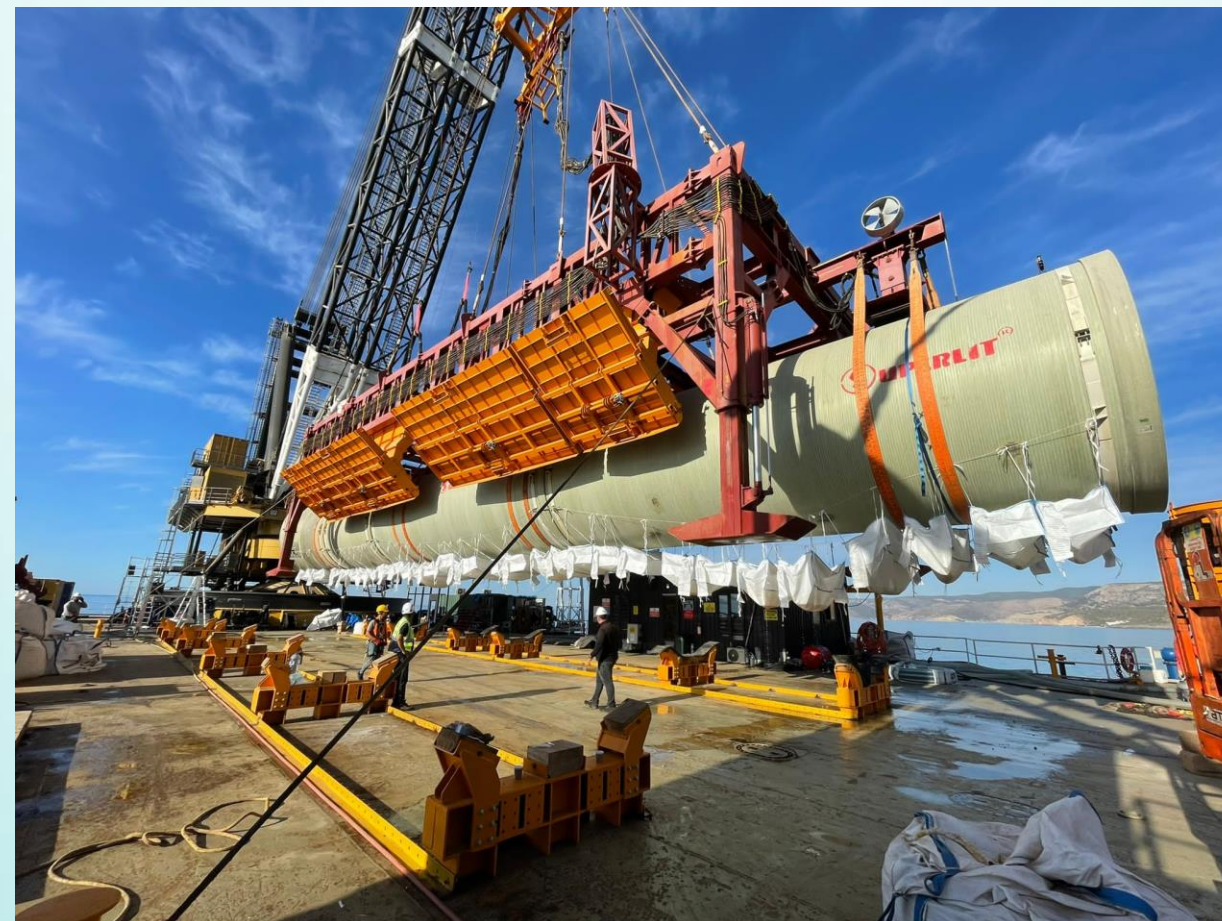

# Sea Horse Lifting Traverse (CENGİZ HOLDİNG)

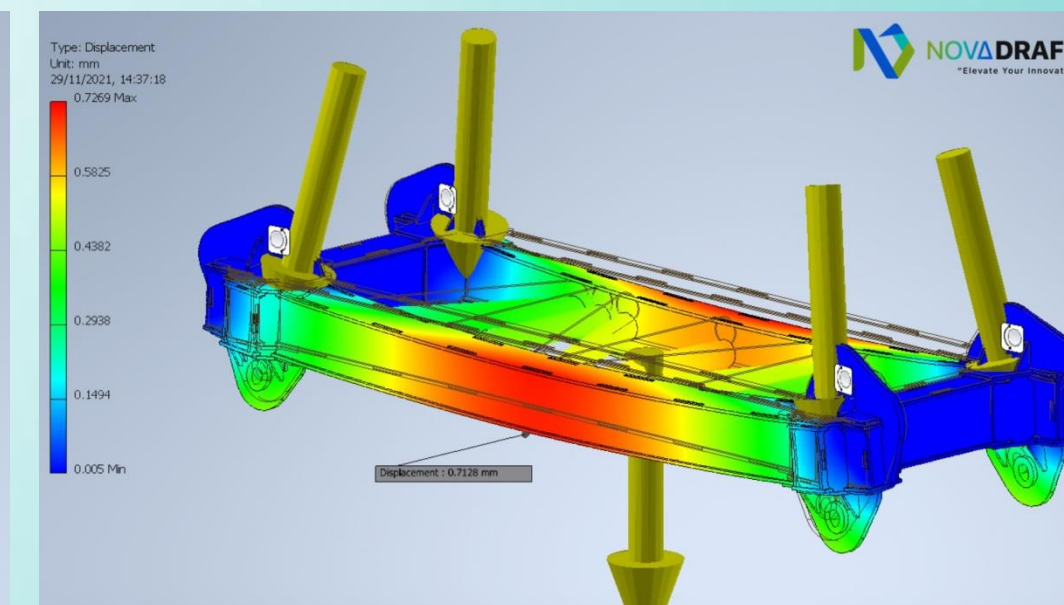
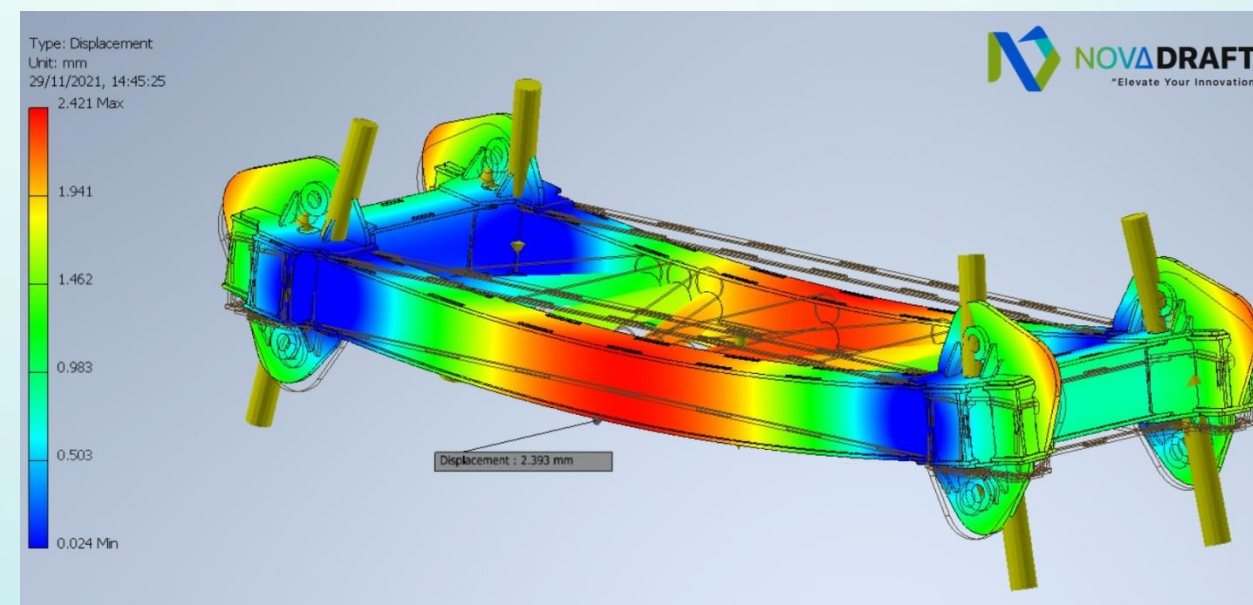
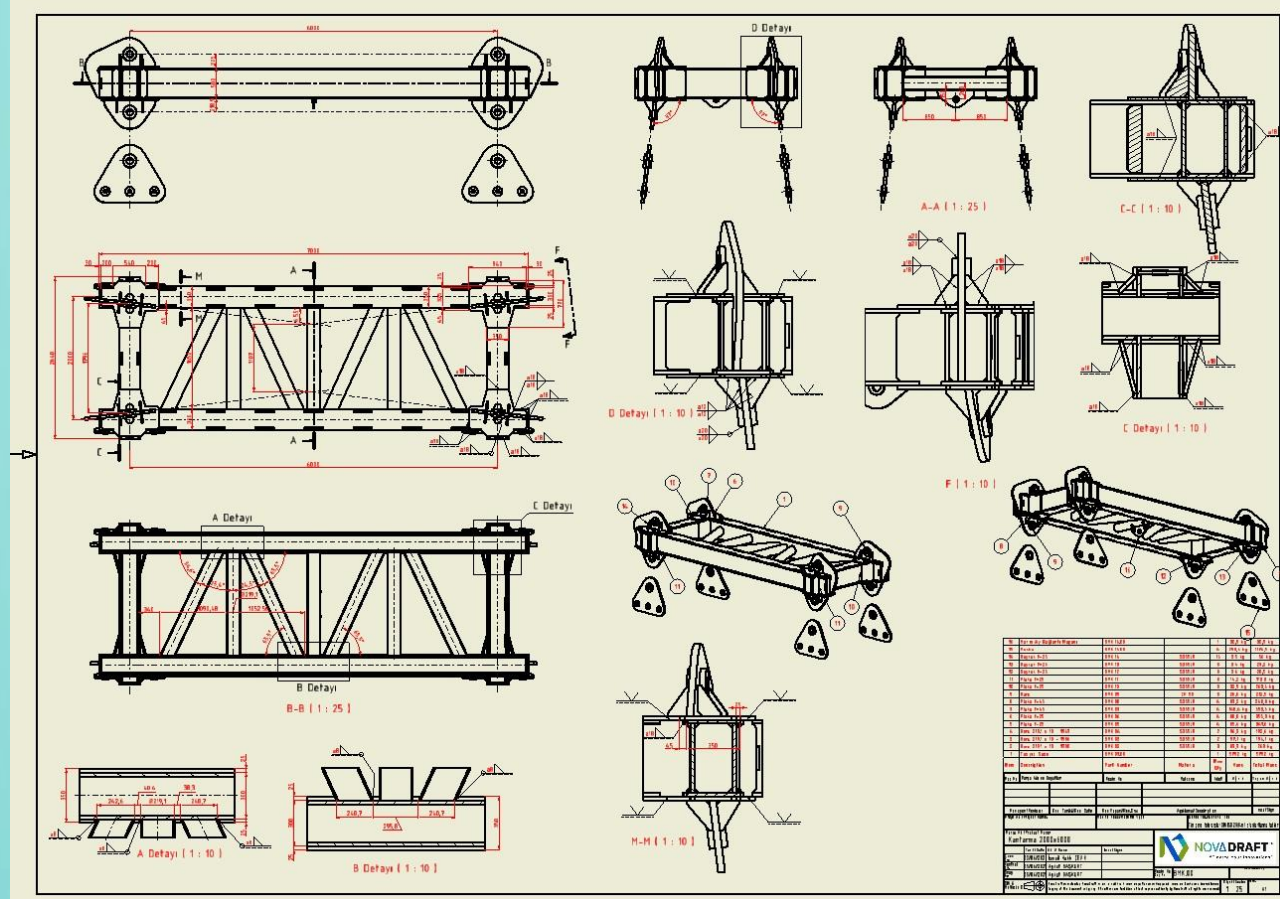
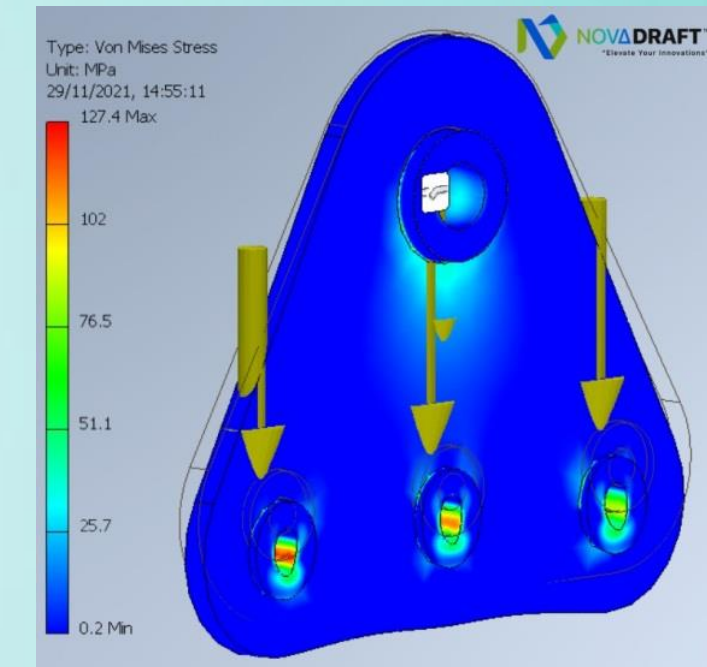
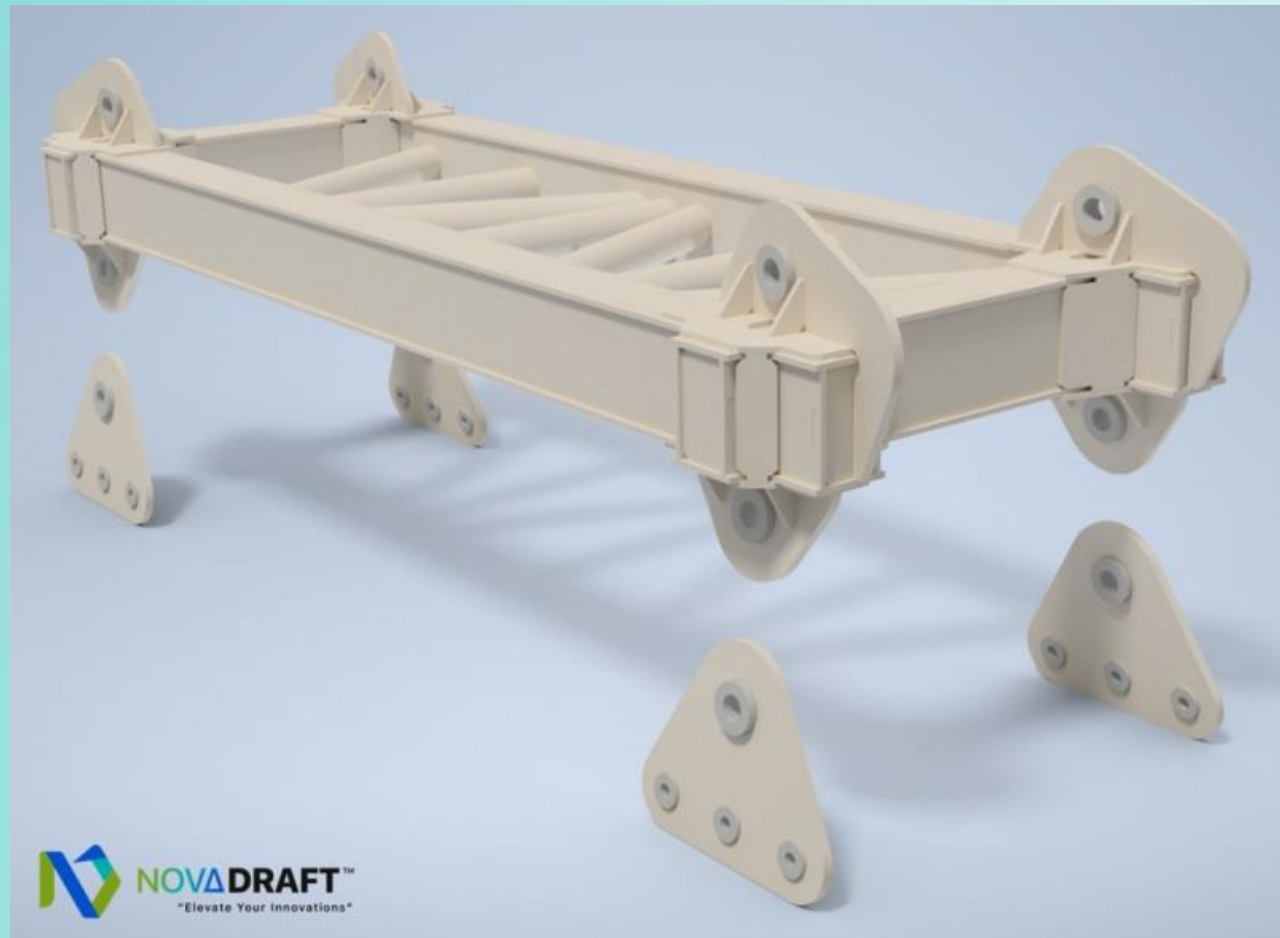

# Sea Horse Lifting Traverse (CENGİZ HOLDİNG)



# Pipe Lifting Beam (CENGİZ HOLDİNG)

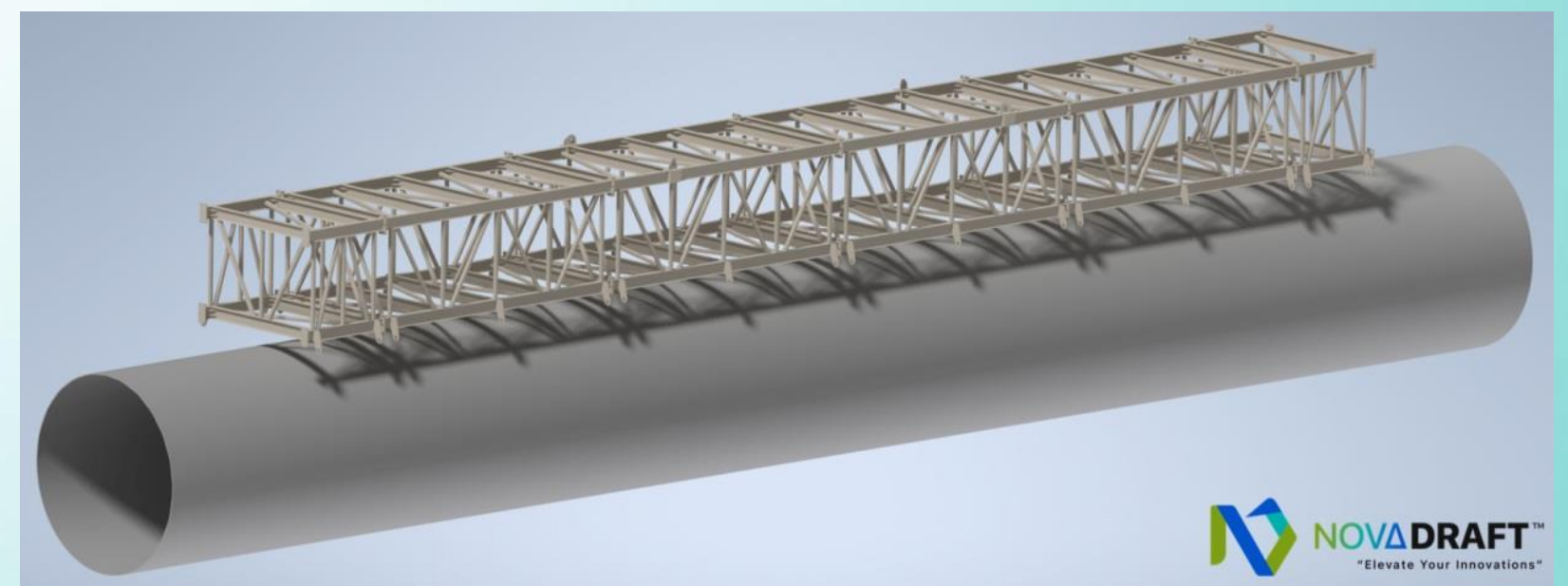
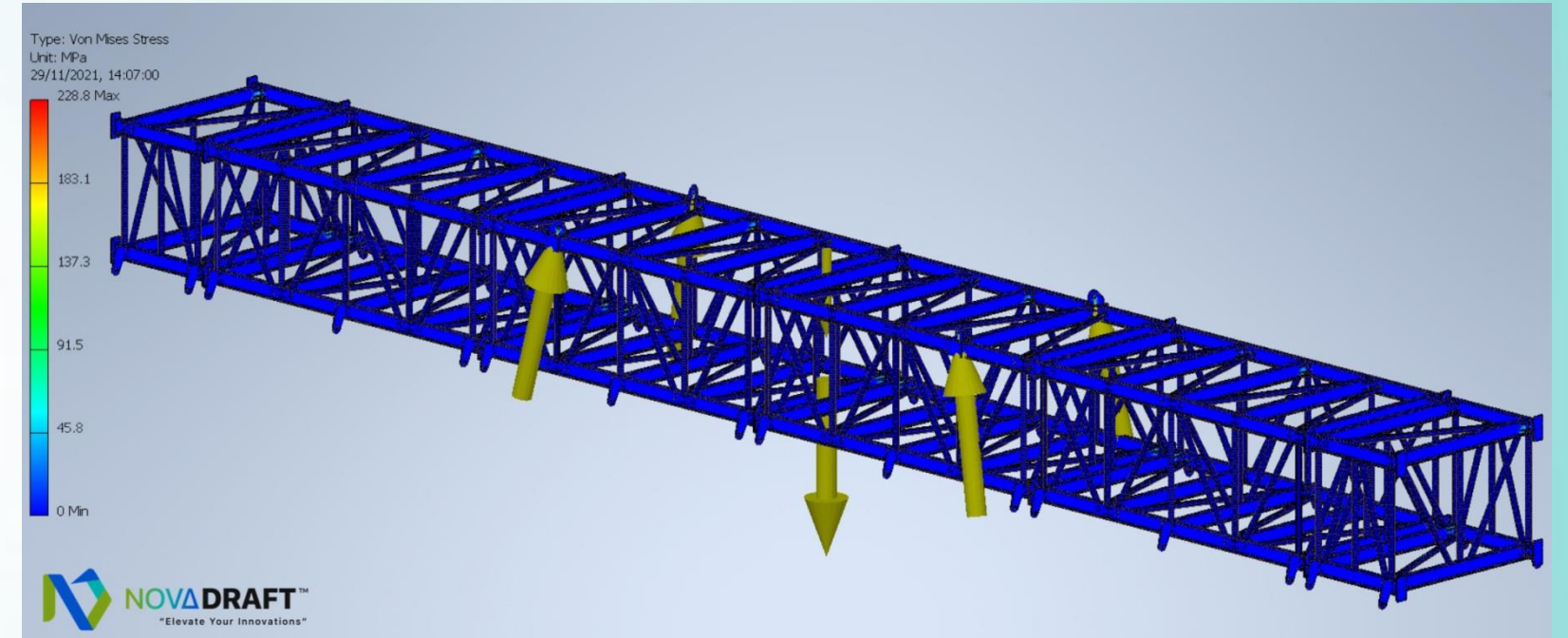
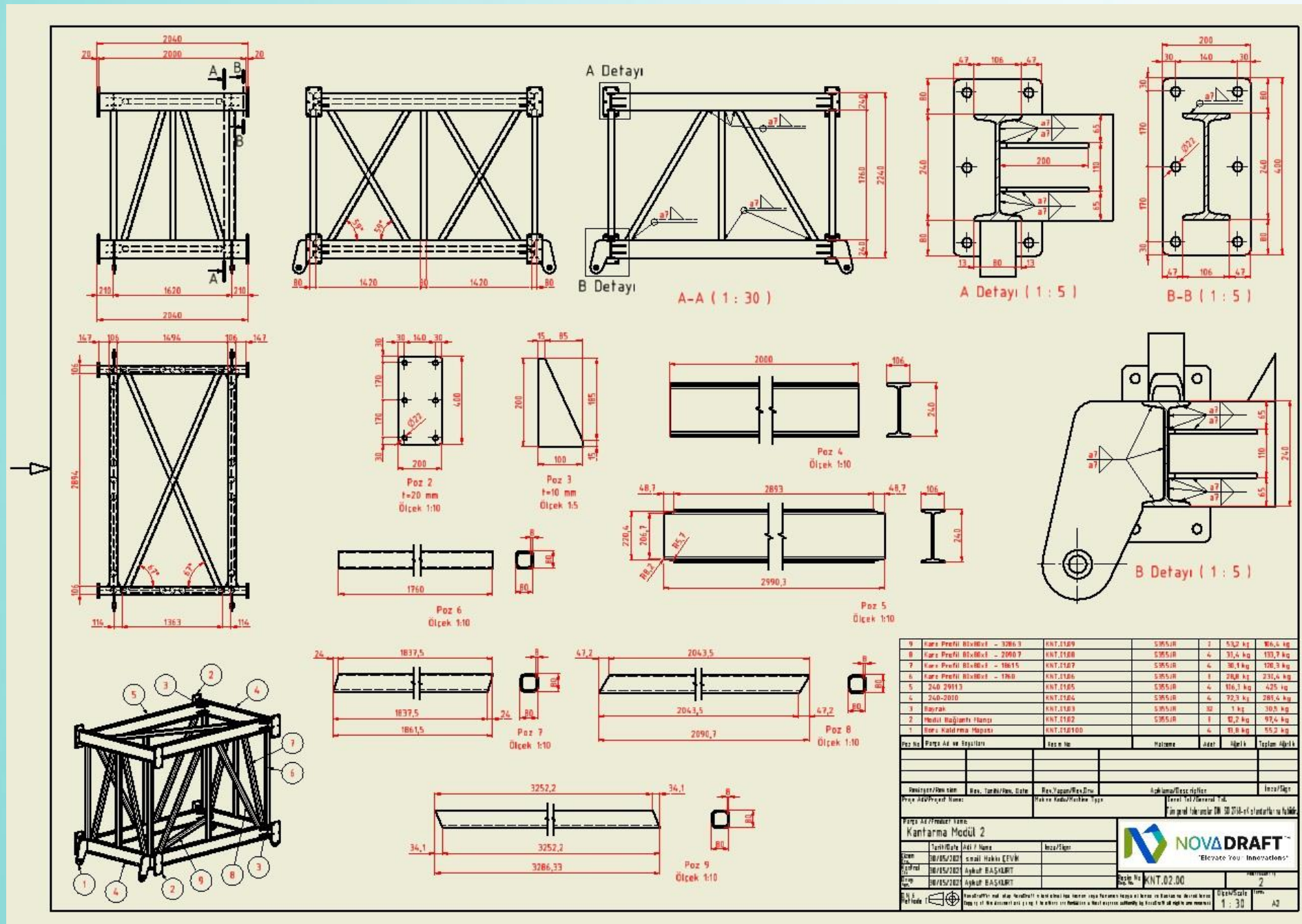

# Pipe Lifting Beam (CENGİZ HOLDİNG)



# Piping (IKN)

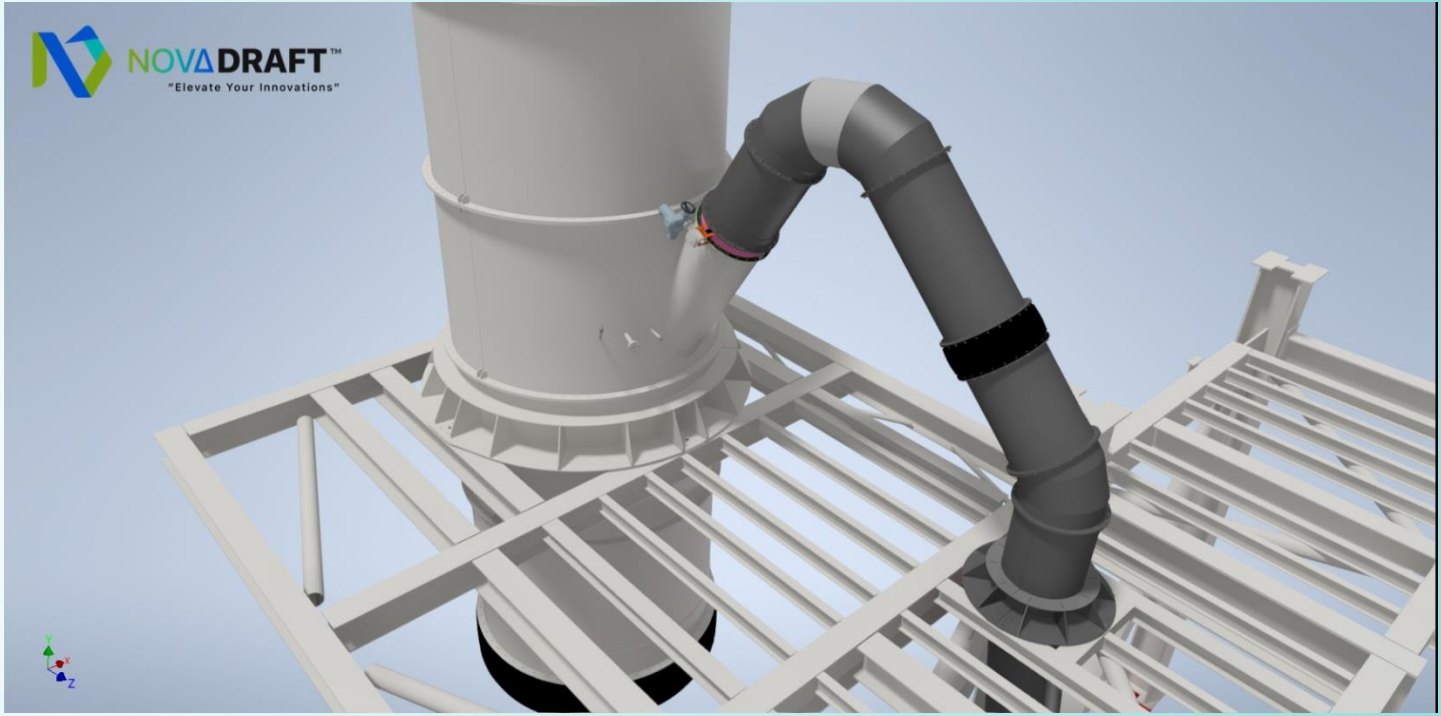
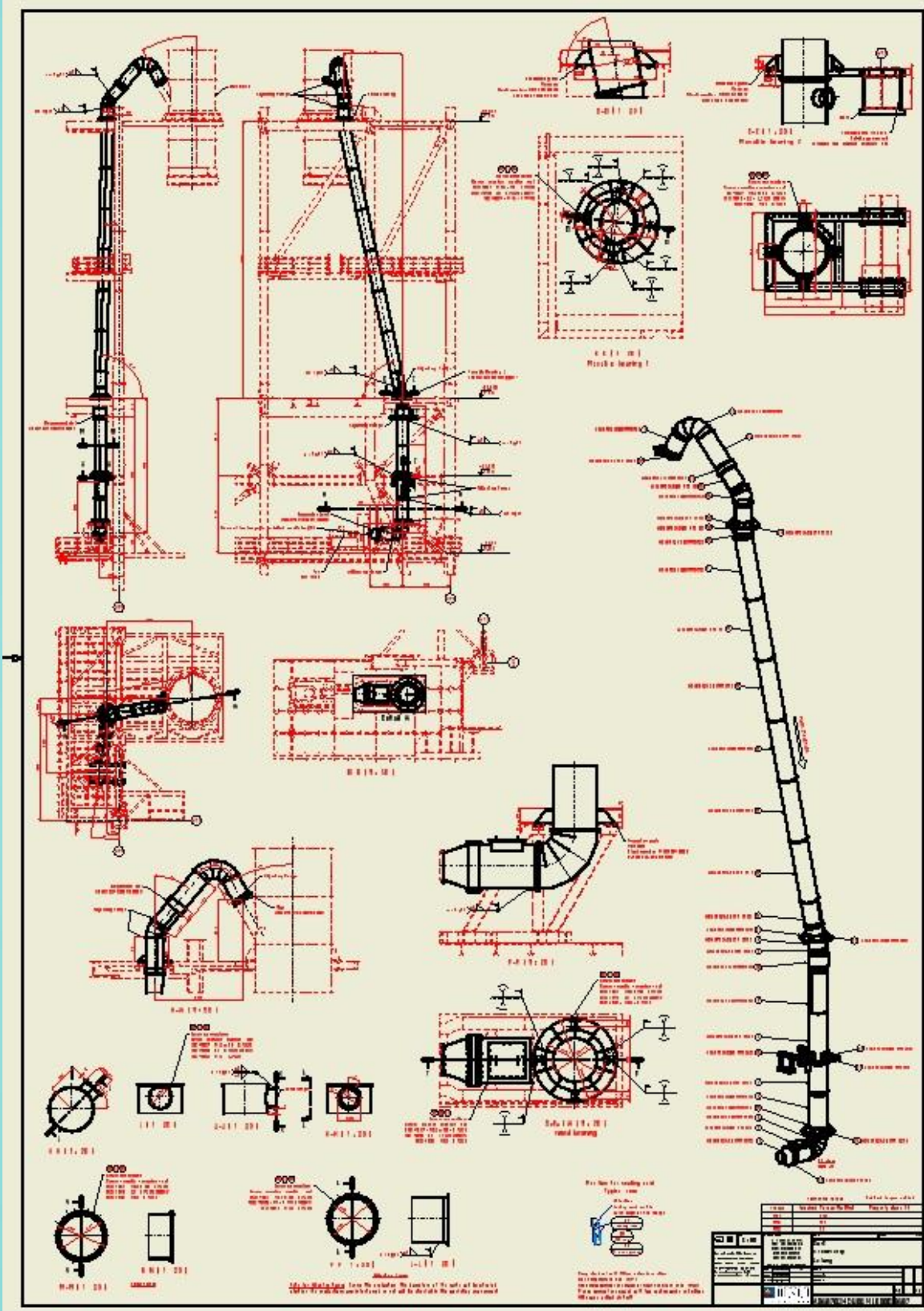

# Refrigerated Cabinets (Library Studies)

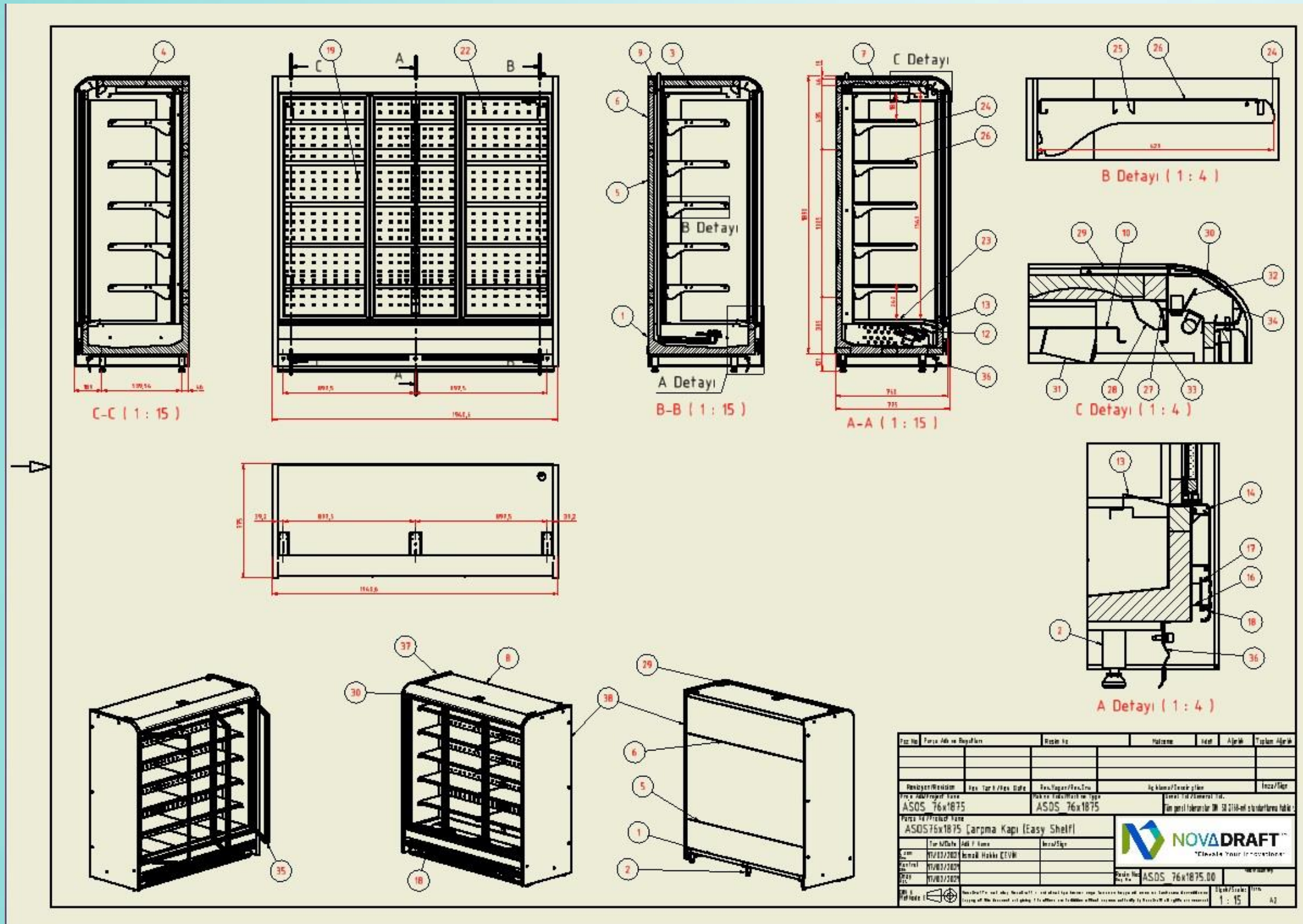

# Rotary Lollipop Mold (DURUKAN)

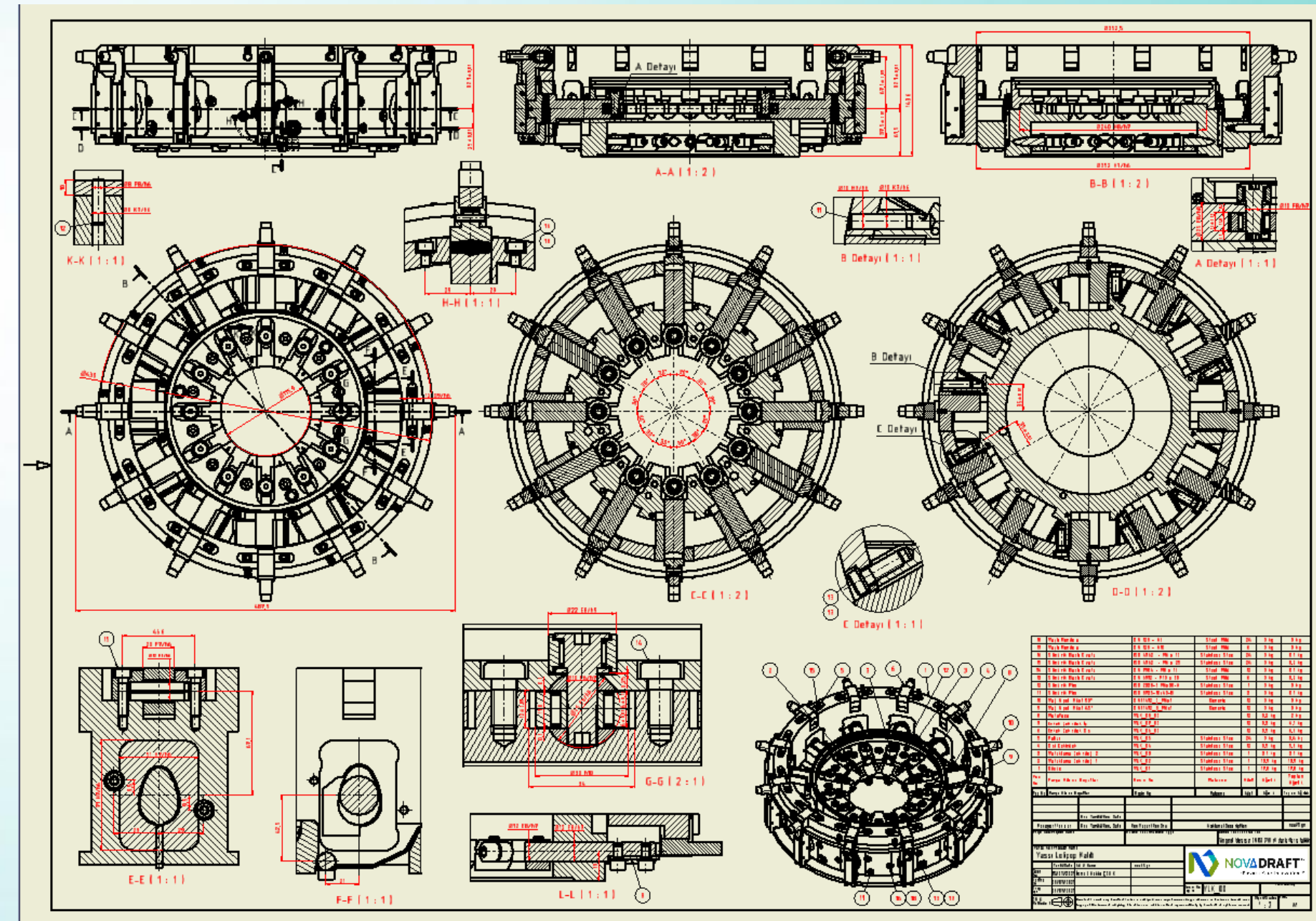



# Drilling Machinery Morset Gear Box

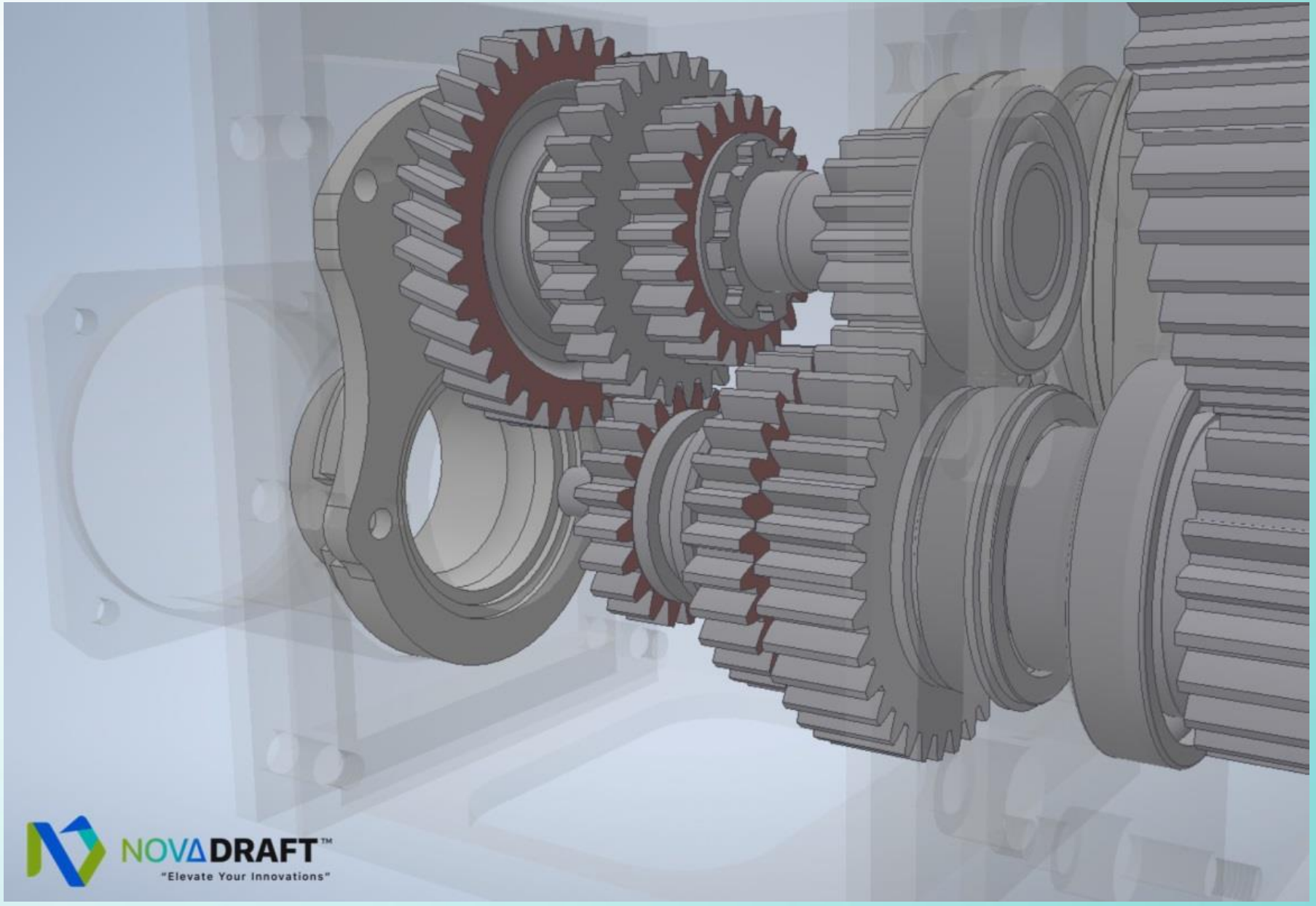
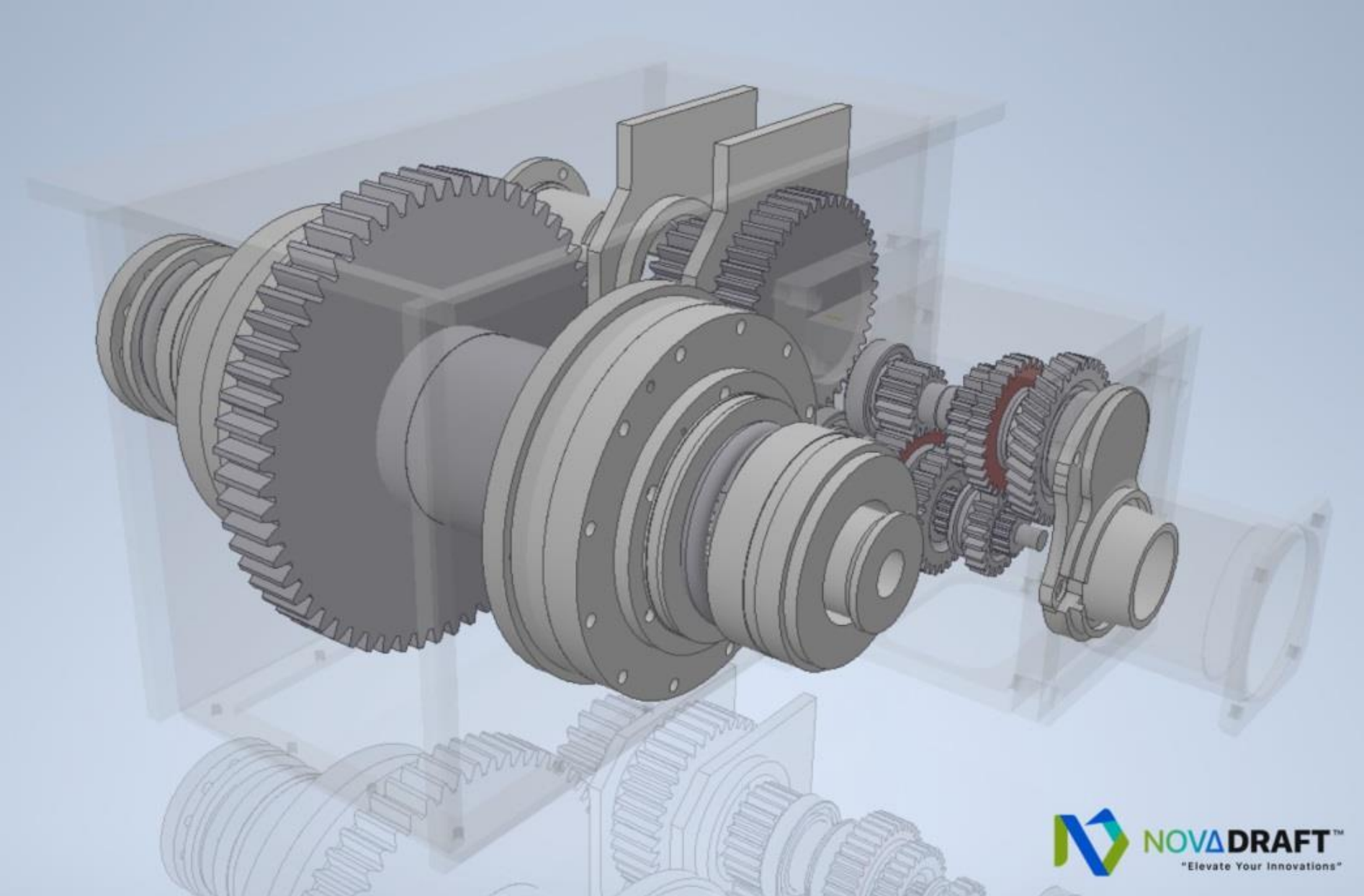

# Drilling Machinery Mud Pump

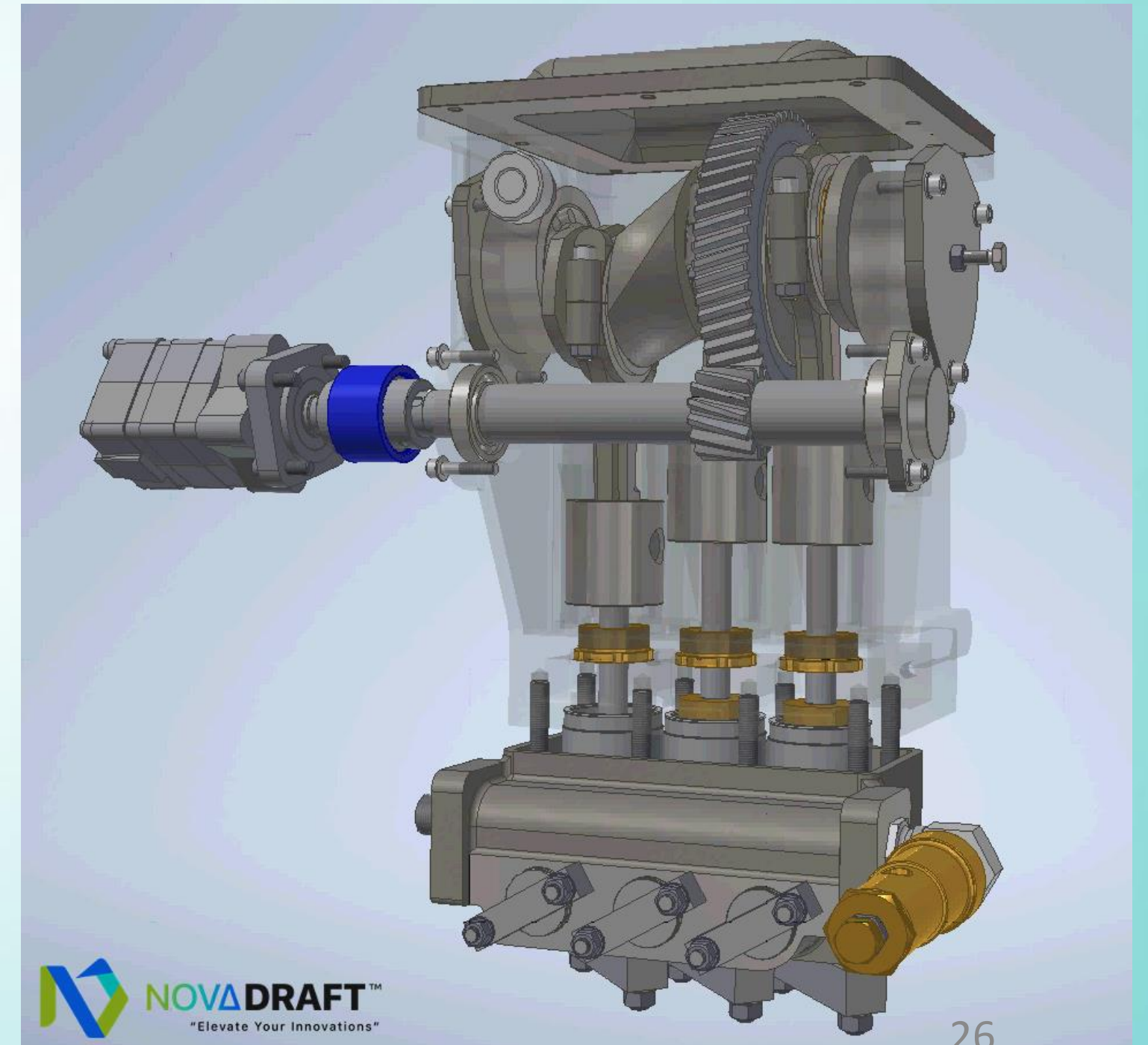
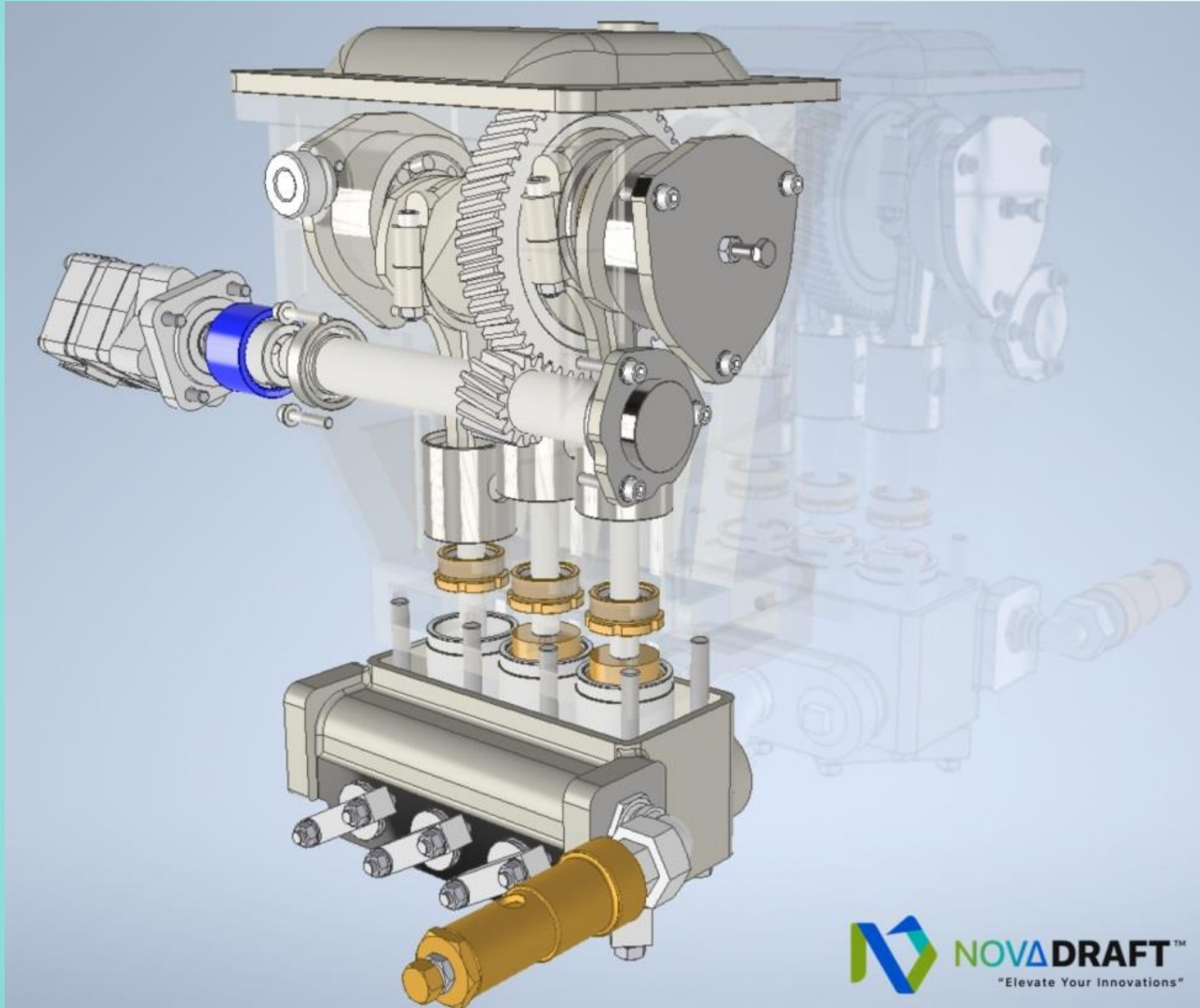

# Waterproof Belt Conveyor

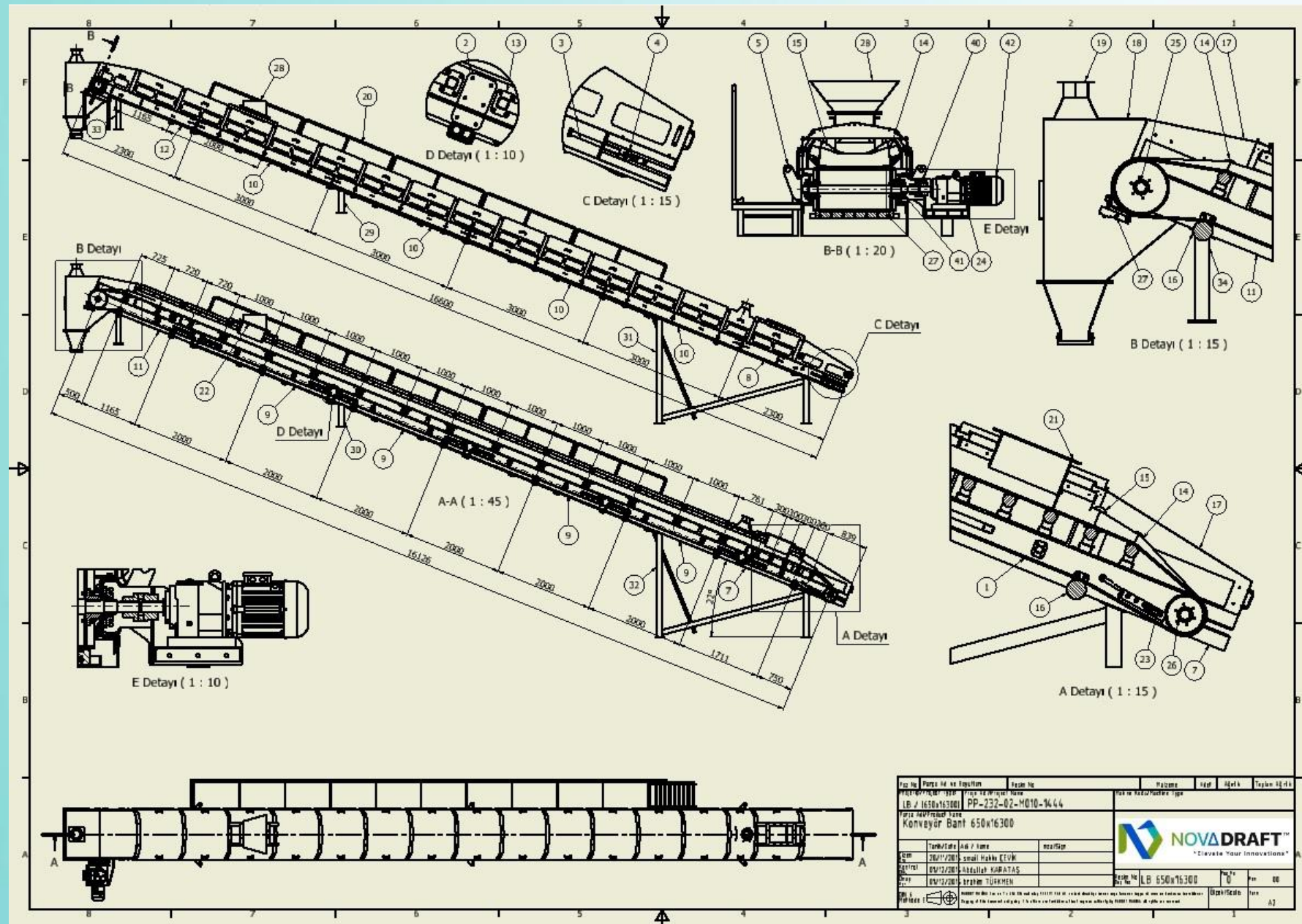

# Waterproof Belt Conveyor

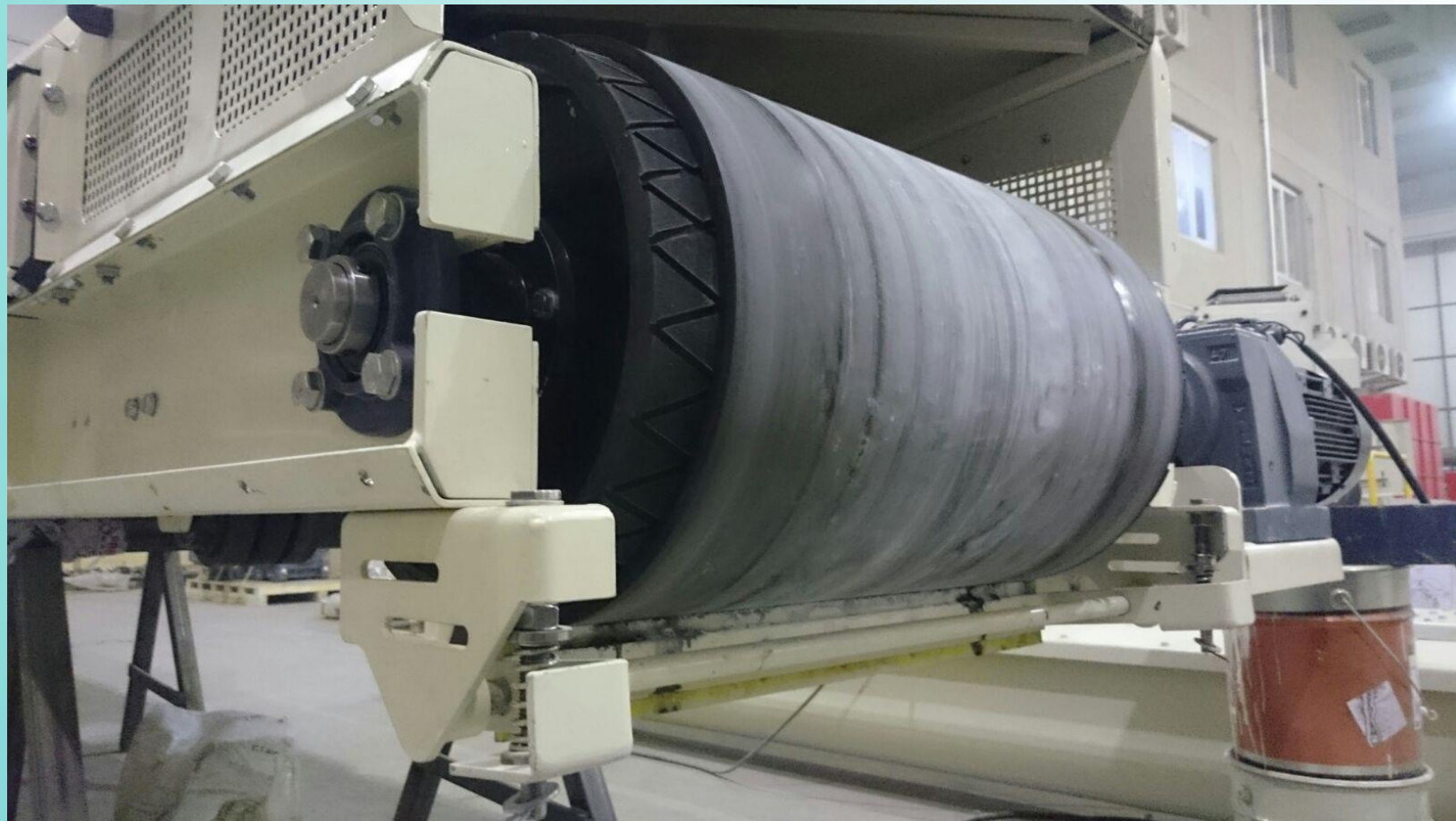



# Folding Power Harrows (Doğanlar Tarım)

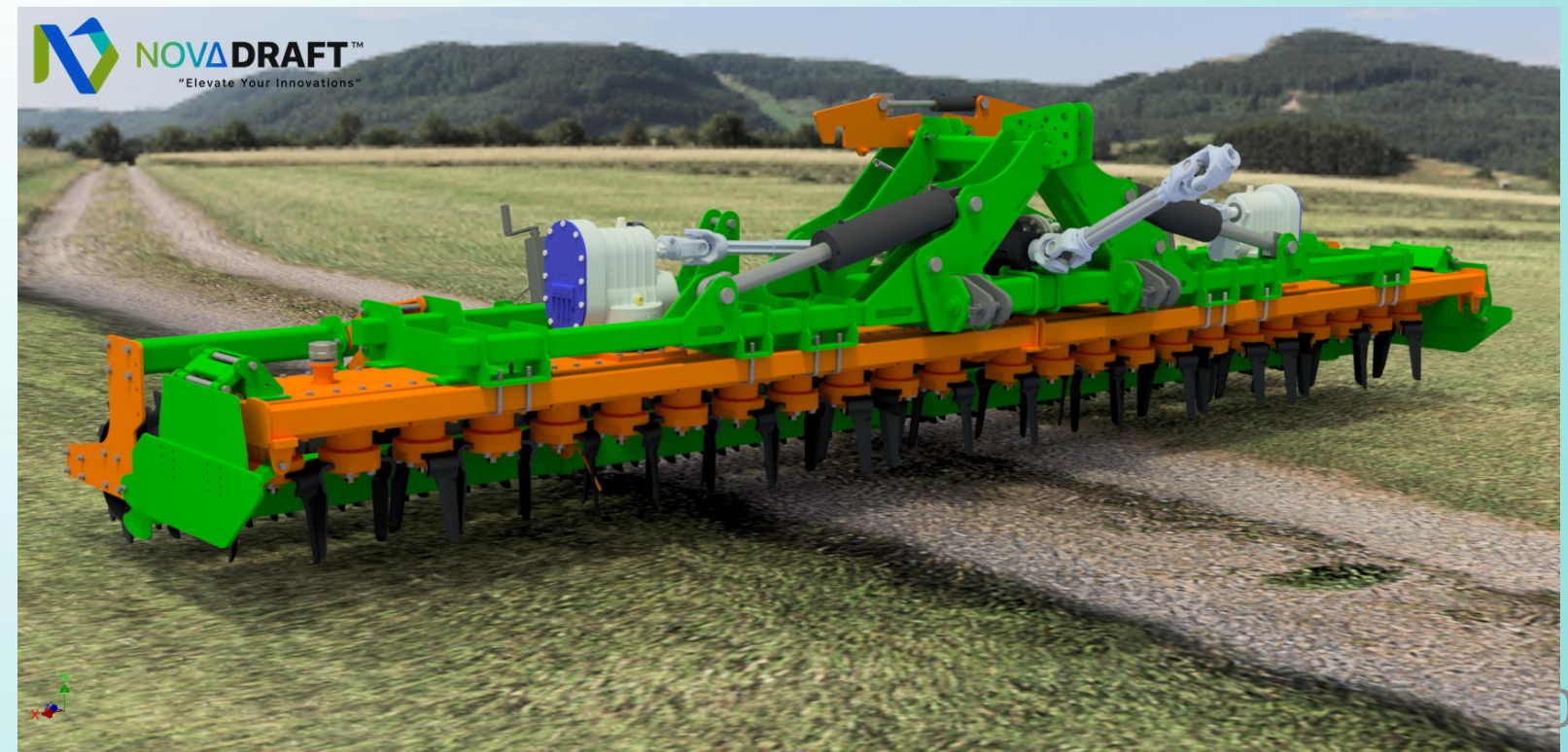
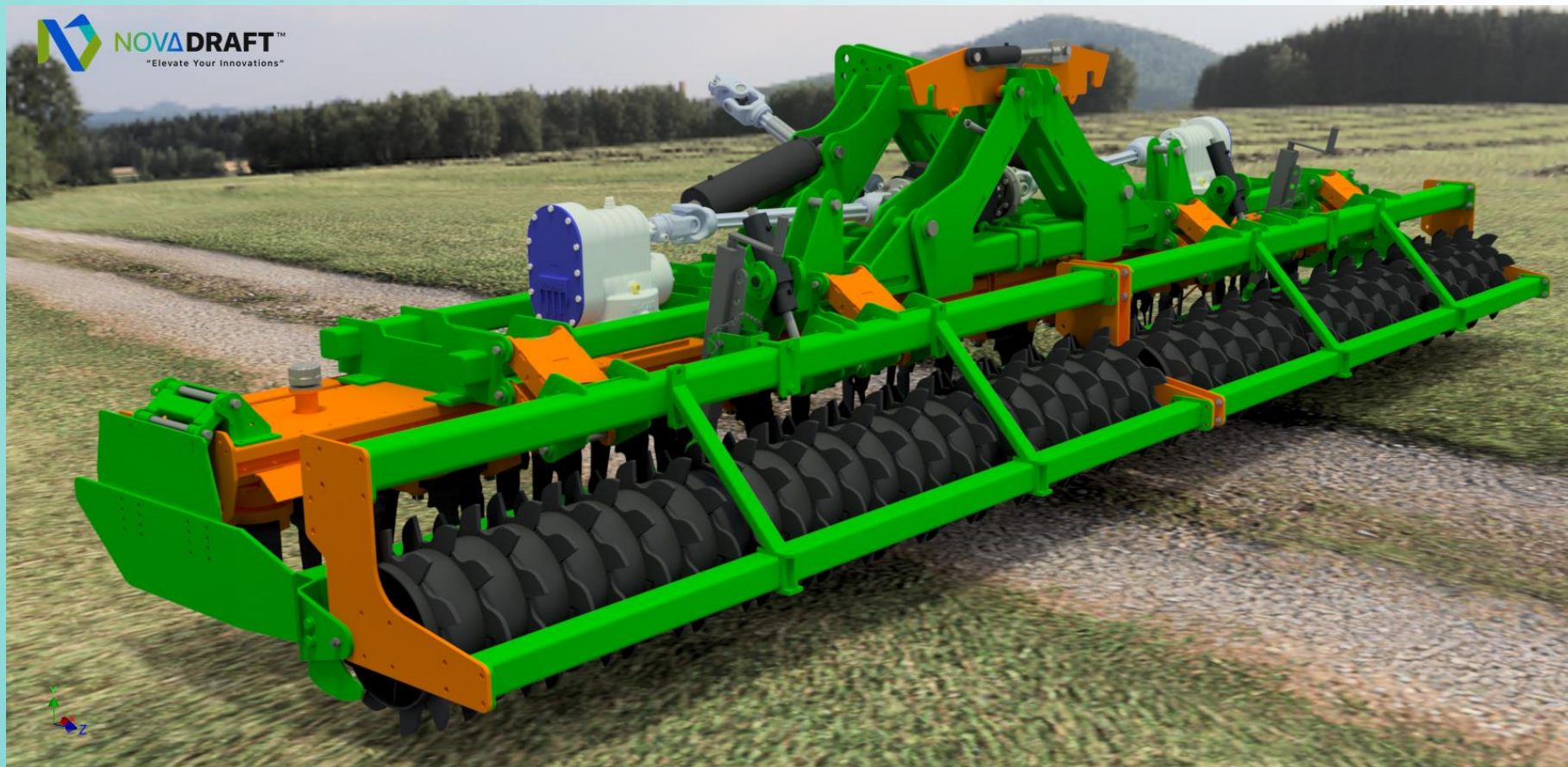
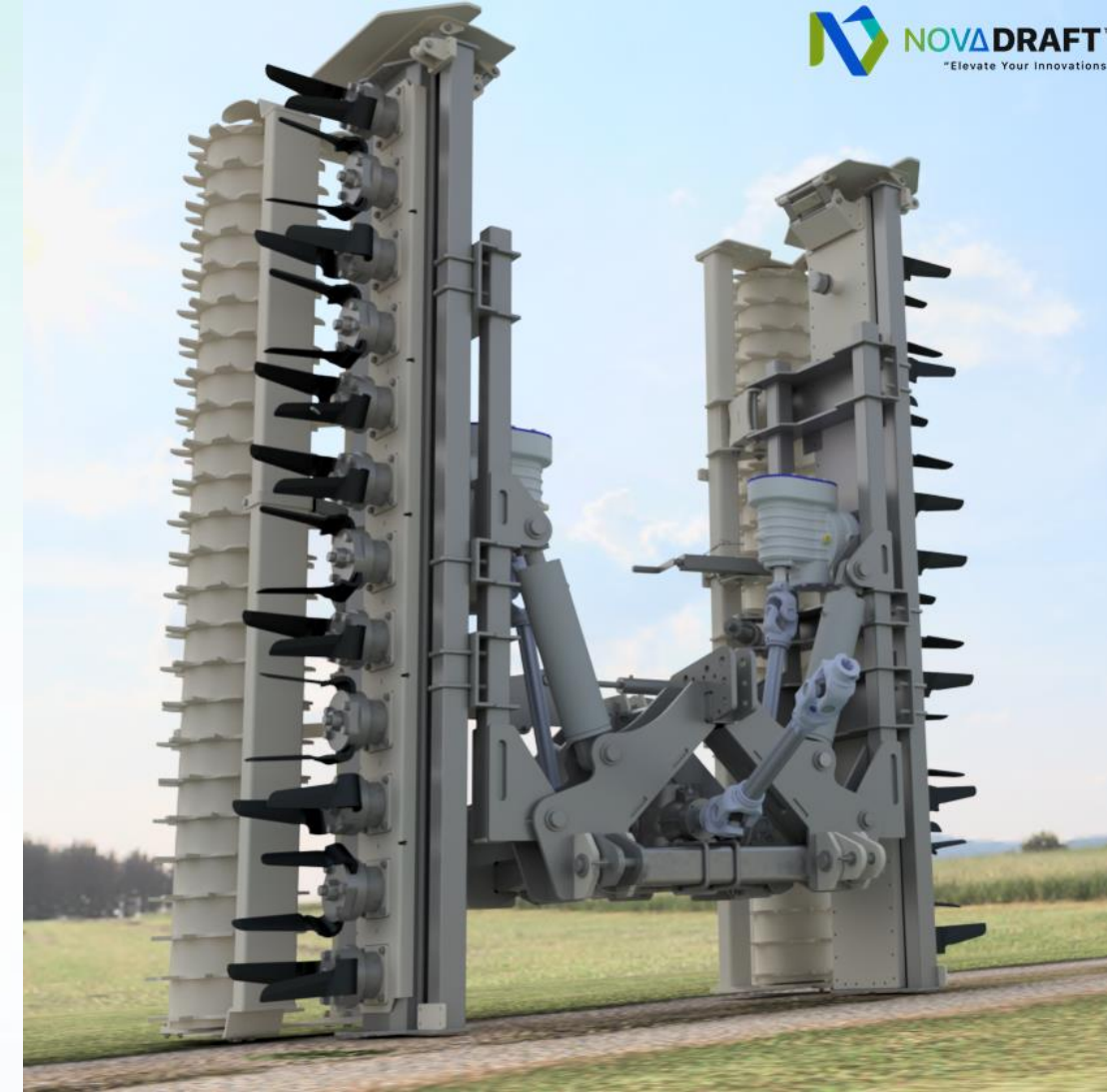

# Road Blocker

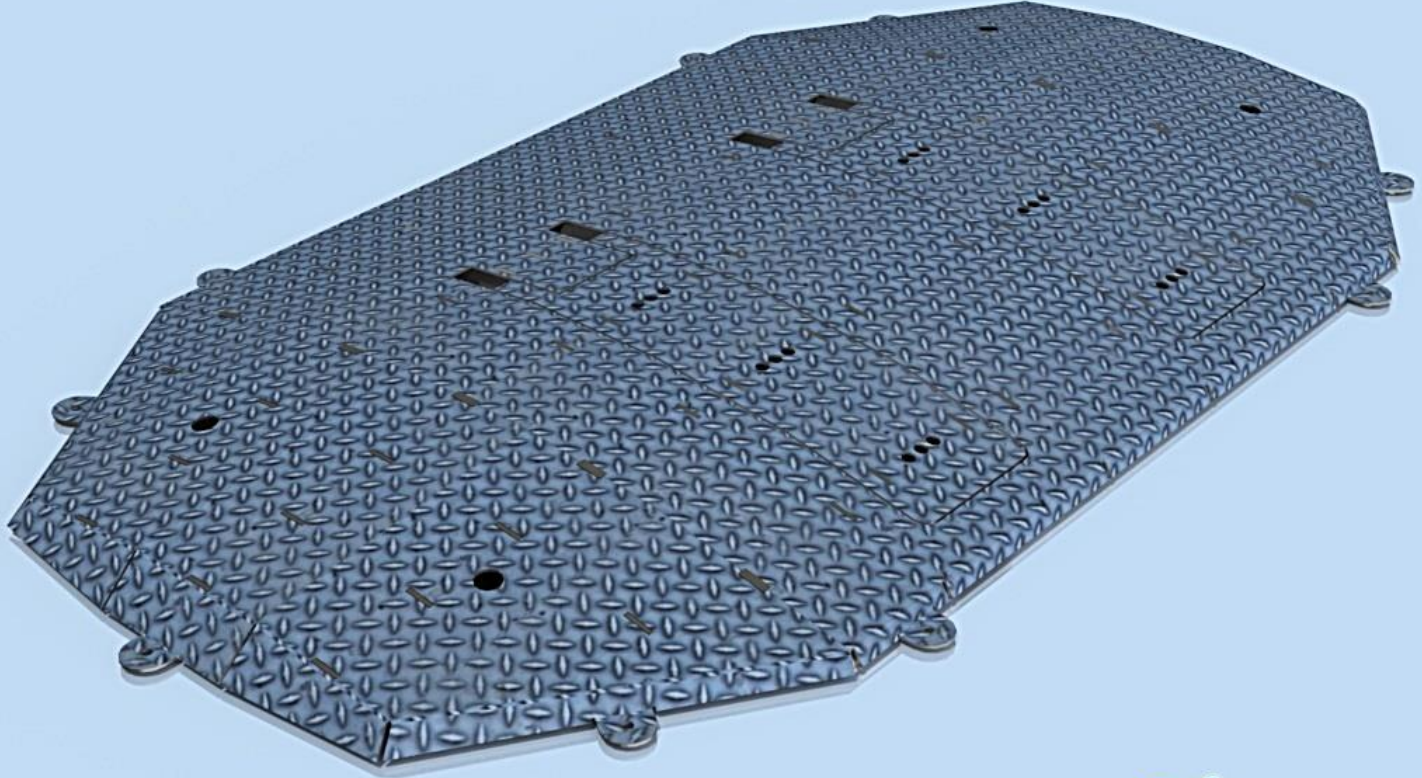
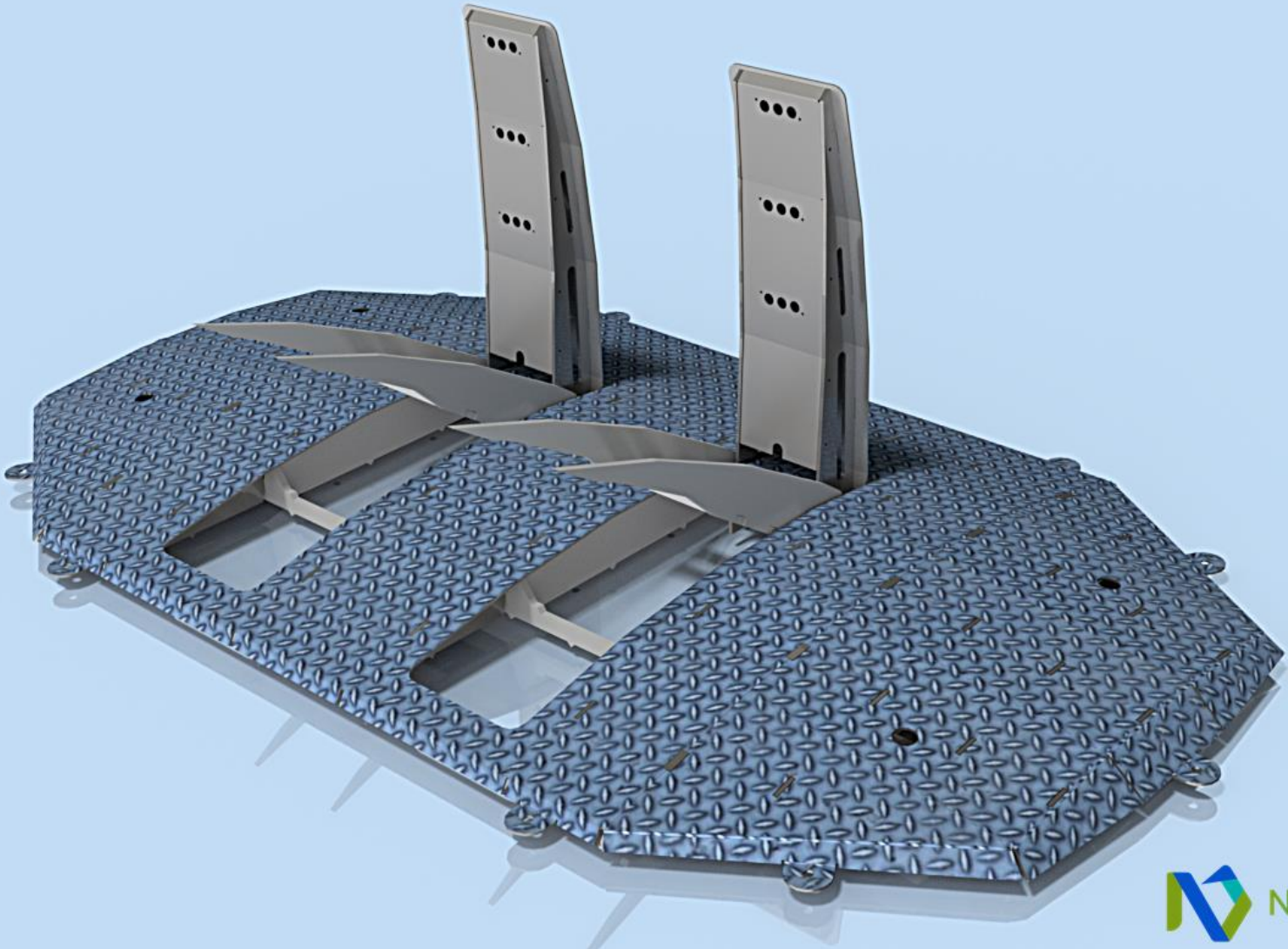

# Table Type CNC Router 700x1000 (Göksu Ahşap)

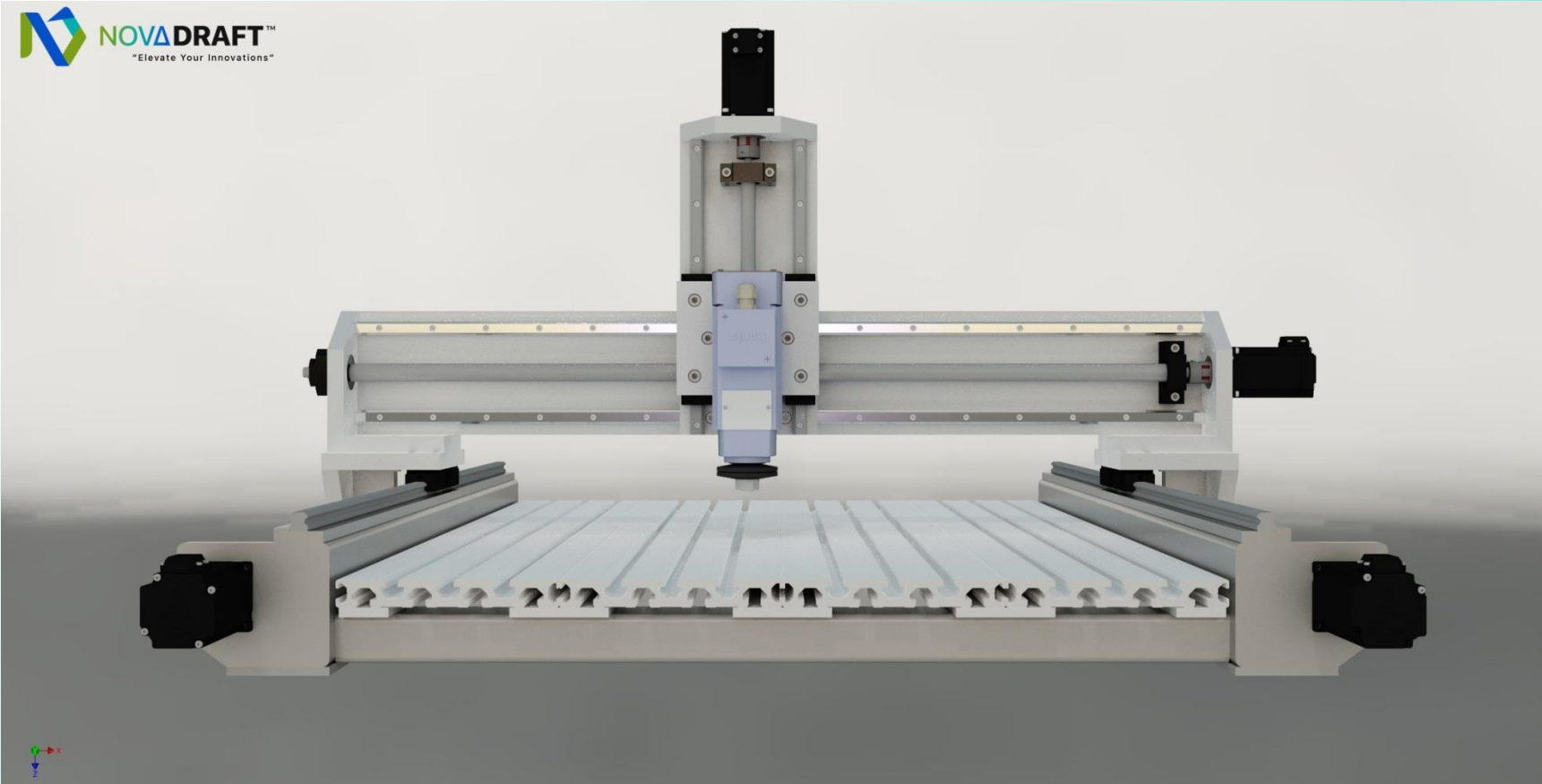
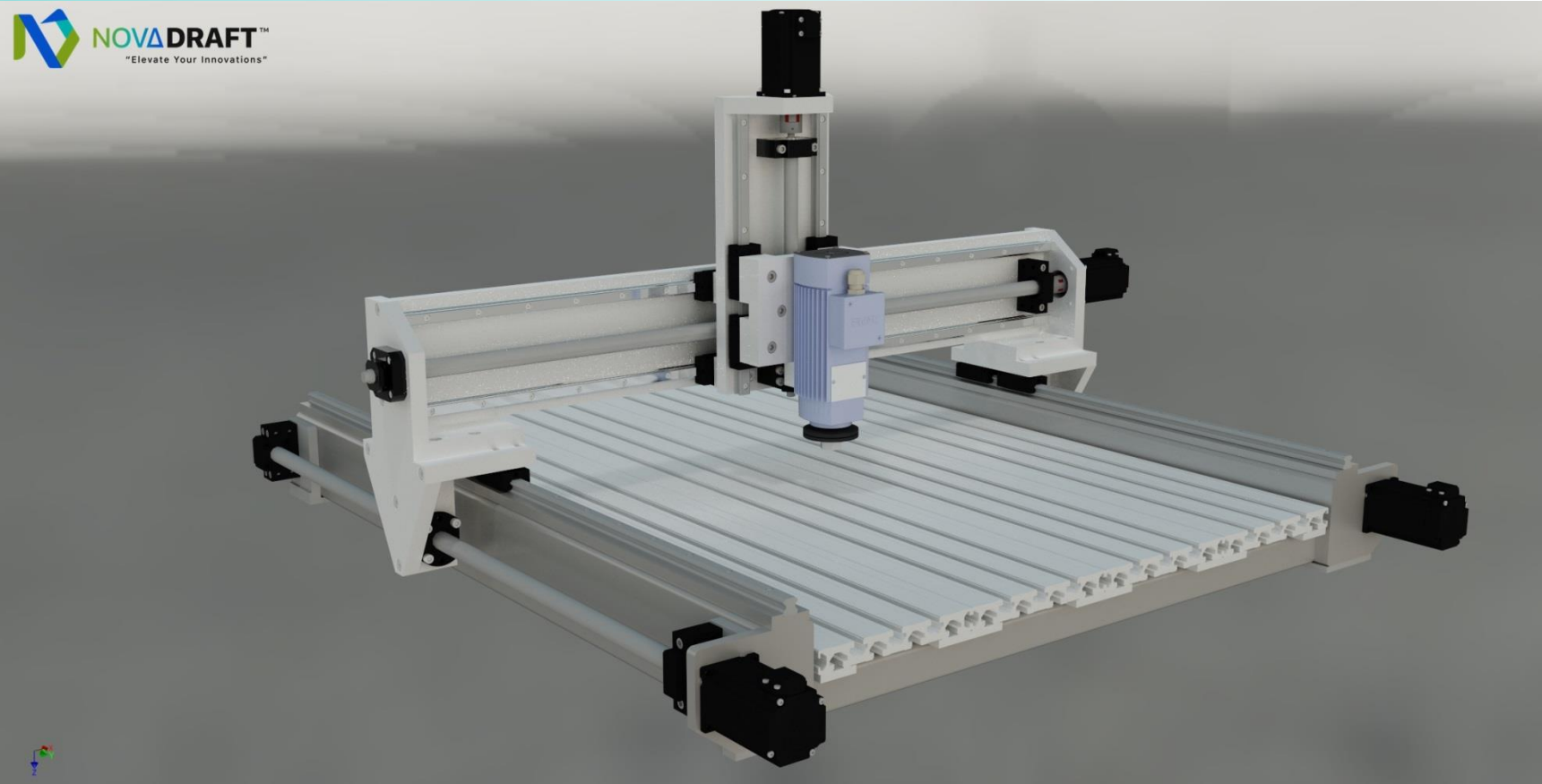
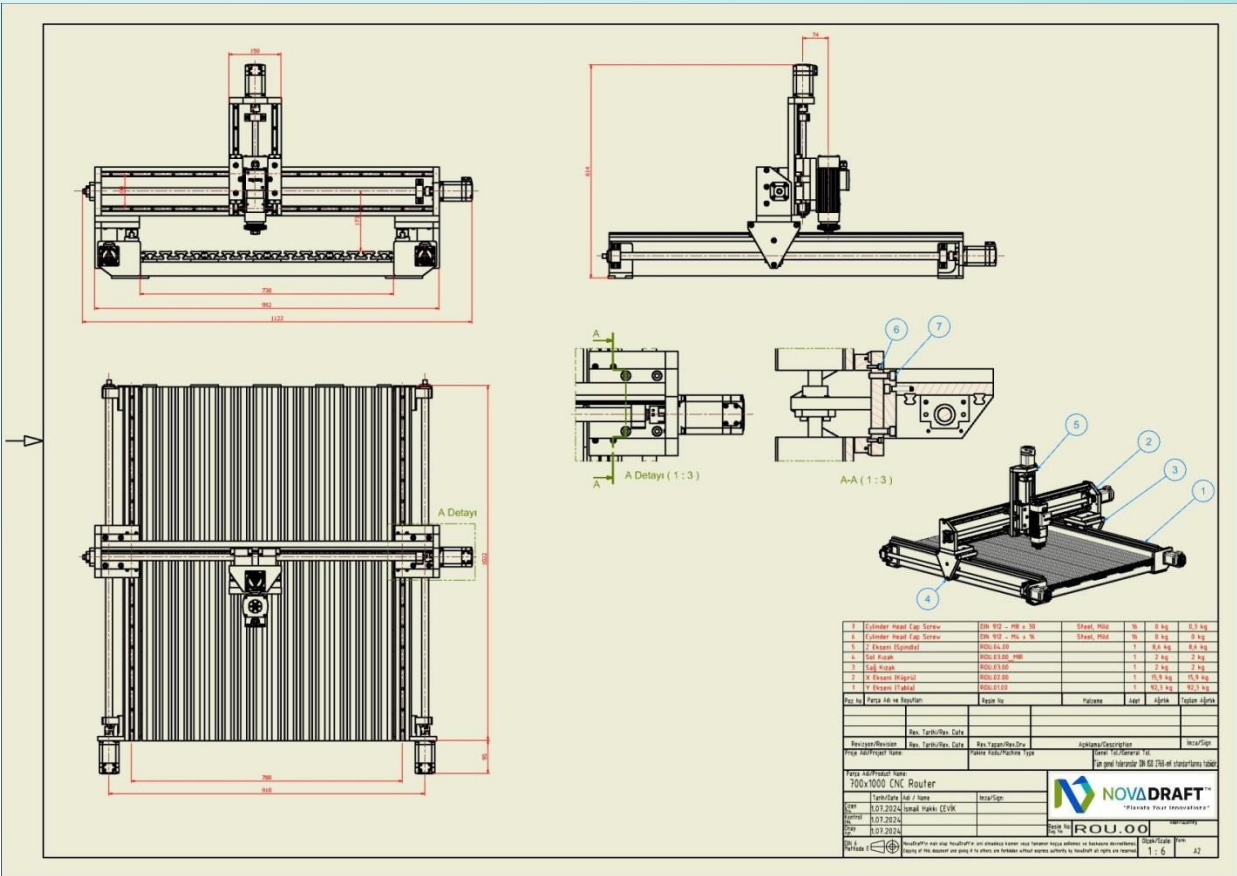
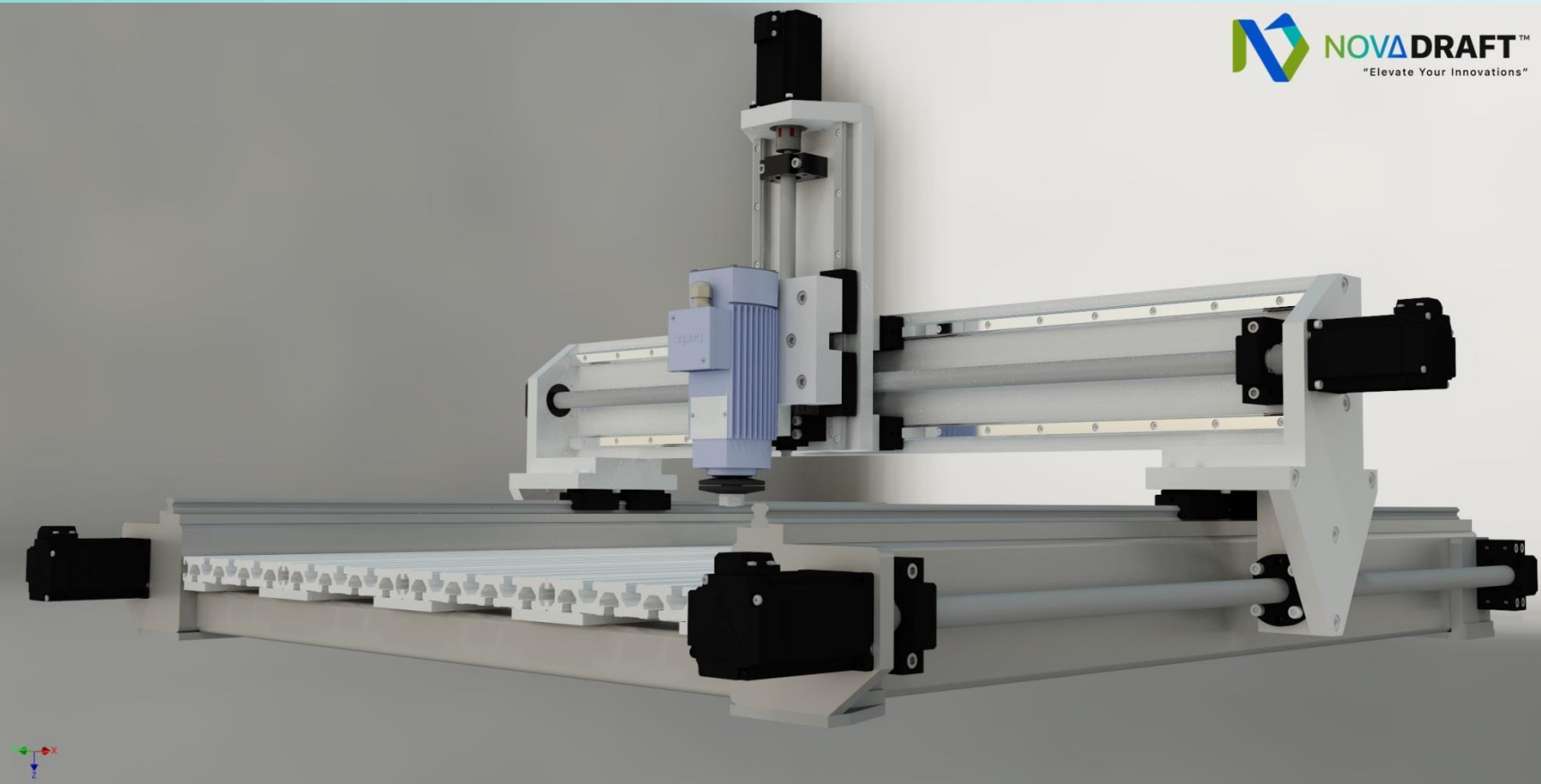



# Two-axis Rotary Indexing Tables (ASELSAN)

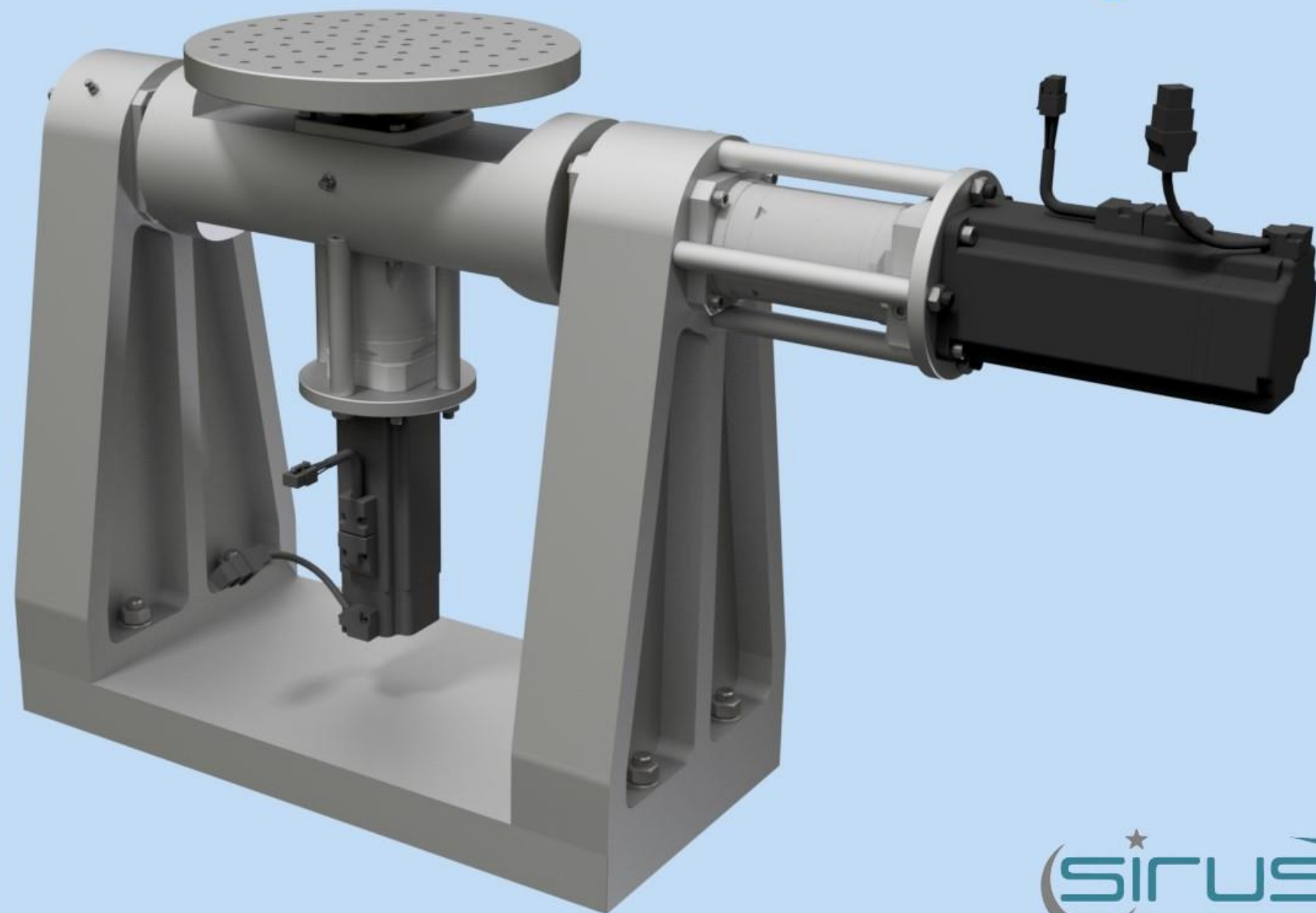

**A-A (1 : 4)**

**B-B (1 : 2)**

**A Detayı (1 : 2)**

**B Detayı (1 : 2)**

No	Parça Adı ve Resim	Malzeme	Adet	Ağırlık	Toplam Ağırlık	
47	Lubricating Nipple, sealed Type A	DN P612 - AM 4	Steel, P10	3	0 kg	0 kg
48	Washer	DN 135 - 1 - 8 10	Steel, P10	8	0 kg	0 kg
39	Hex Nut	DN 95x - M8	Steel, P10	8	0 kg	0 kg
38	Hex Nut	DN 95x - M12	Steel, P10	8	0 kg	0,1 kg
27	Retaining rings for shaft	DN 477 - 10x1,05	Steel, P10	1	0 kg	0 kg
36	Cylinder Head Cap Screw	DN 902 - M5 x 20	Steel, P10	8	0 kg	0 kg
35	Cylinder Head Cap Screw	DN 902 - M5 x 25	Steel, P10	4	0 kg	0 kg
34	Cylinder Head Cap Screw	DN 902 - M6 x 30	Steel, P10	4	0 kg	0 kg
33	Cylinder Head Cap Screw	DN 902 - M6 x 35	Steel, P10	8	0 kg	0,1 kg
30	Hex-Head Bolt	DN 902 - M8 x 20	Steel, P10	12	0 kg	0,1 kg
31	Hex-Head Bolt	DN 902 - M8 x 25	Steel, P10	4	0 kg	0,1 kg
30	Cylinder Head Cap Screw	DN 902 - M12 x 25	Steel, P10	8	0,1 kg	0,1 kg
29	Parallel Pin	ISO 2338-10 min P6-A	Stainless Steel	4	0 kg	0,2 kg
28	Shaft Seal Ring	DN 370-A-55x55x-80B	Rubber	3	0 kg	0 kg
27	Deep Groove Ball Bearing	DN 421-6208-60x80x18	Steel, P10	4	0,3 kg	1,6 kg
26	O-ring32x3	O-ring32x3	Rubber, Black	2	0 kg	0 kg
25	O-ring32x3	O-ring32x3	Rubber, Black	2	0 kg	0 kg
24	O-ring32x3	O-ring32x3	Rubber, Black	1	0 kg	0 kg
23	O-ring32x3	O-ring32x3	Rubber, Black	3	0 kg	0 kg
22	FR30-1-50M5-2	FR30-1-50M5-2	Generic	1	0 kg	0 kg
21	HE7-SPFC800	FR30-2-70M5-2	Generic	1	0,5 kg	0,5 kg
20	HE7-SPFC800	FR30-2-70M5-2	Generic	1	0,5 kg	0,5 kg
18	CEMA-23007	CEMA-23007	Generic	1	1 kg	1 kg
19	Aceme Bursa 2	CP-19	Brass	1	0,1 kg	0,1 kg
16	Aceme Bursa 1	CP-16	Brass	2	0,1 kg	0,2 kg
15	Tafelca Sistem 2 10x10	EP-15	Steel	4	0,1 kg	0,2 kg
14	Tafelca Sistem 1 10x10	EP-14	Steel	4	0,1 kg	0,1 kg
13	Tafelca Baza 2	EP-13	Aluminum 7075	4	0 kg	0,2 kg
12	Tafelca Baza 1	EP-12	Aluminum 7075	4	0,1 kg	0,2 kg
11	Tafelca Plaka 2	EP-11	Aluminum 7075	1	0,2 kg	0,2 kg
10	Tafelca Plaka 1	EP-10	Aluminum 7075	1	0,2 kg	0,2 kg
9	Reslek Bilezik	EP-09	Aluminum 7075	1	0 kg	0 kg
8	Kapak 2	EP-08	Aluminum 7075	1	0,1 kg	0,1 kg
7	Kapak 1	EP-07	Aluminum 7075	2	0,1 kg	0,4 kg
6	Redükör Redükör Fiyası	CP-06	Aluminum 7075	1	0,1 kg	0,1 kg
5	Tabla	EP-05	Aluminum 7075	1	2,4 kg	2,4 kg
4	Tabla 20	EP-04	Aluminum 7075	1	0,4 kg	0,4 kg
3	Mil	EP-03	Aluminum 7075	1	2,2 kg	2,2 kg
2	Genel	CP-02	Aluminum 7075	2	0,1 kg	0,3 kg
1	Altı Tabla	CP-01	Aluminum 7075	1	12,5 kg	12,5 kg

# Two-axis Rotary Indexing Tables (ASELSAN)

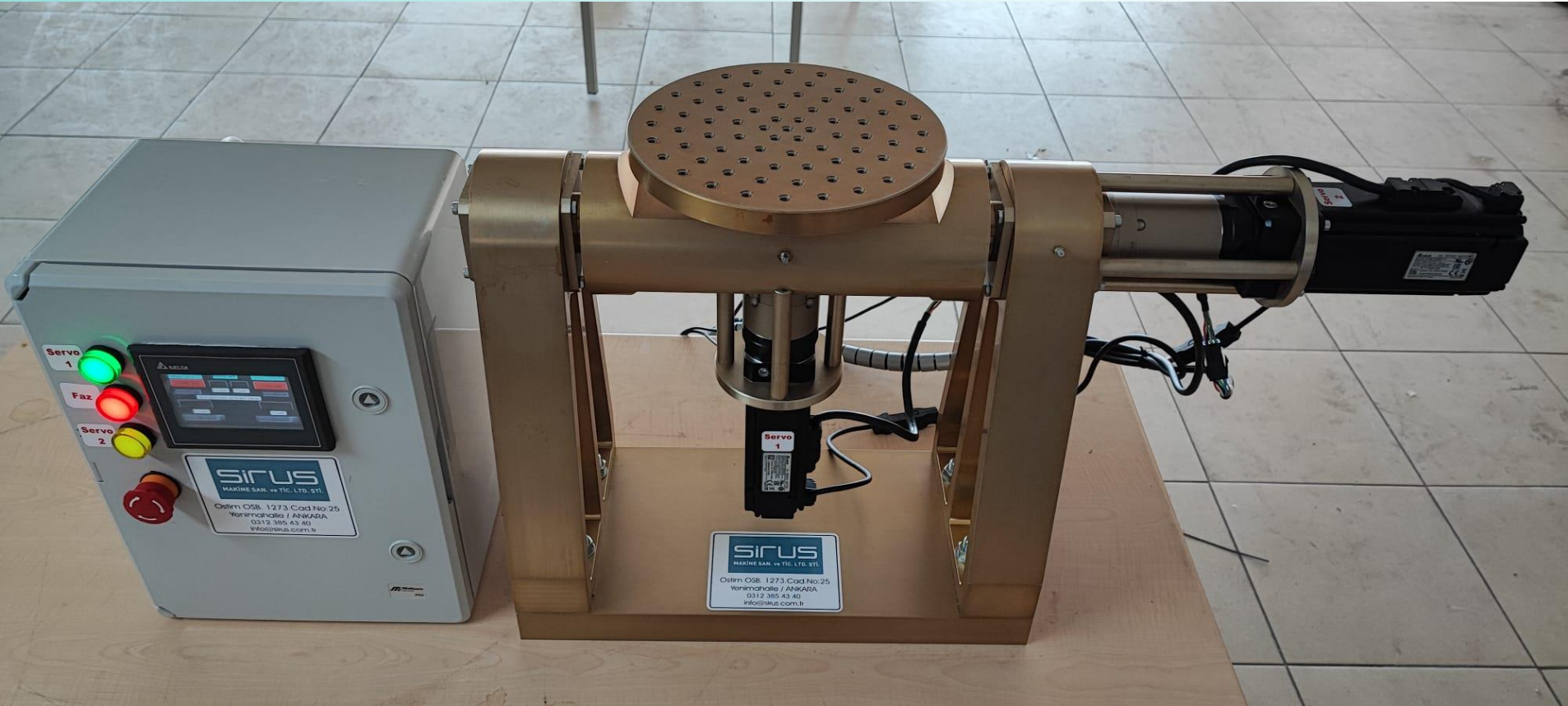

# Bread Packaging Machine (Başkent Fırın Makineleri)



**Technical Drawing Details:**

- Side View: A-A (1:1) W1
- Front View: B-B (1:1) W1
- Top View: C-C (1:1) W1
- Detail View A: A Detay (1:1)
- Detail View B: B Detay (1:1)
- Detail View C: C Detay (1:1)
- Detail View D: D Detay (1:1)
- Detail View E: E Detay (1:1)
- Detail View F: F Detay (1:1)

No	Parçanın Adı	Çizim Ölçüsü	Malzeme	Adet	Boyut	Notlar
1	Motor	1000 W	Çelik	1	1000	
2	Yürütücü	1000 W	Çelik	1	1000	
3	Yürütücü	1000 W	Çelik	1	1000	
4	Yürütücü	1000 W	Çelik	1	1000	
5	Yürütücü	1000 W	Çelik	1	1000	
6	Yürütücü	1000 W	Çelik	1	1000	
7	Yürütücü	1000 W	Çelik	1	1000	
8	Yürütücü	1000 W	Çelik	1	1000	
9	Yürütücü	1000 W	Çelik	1	1000	
10	Yürütücü	1000 W	Çelik	1	1000	
11	Yürütücü	1000 W	Çelik	1	1000	
12	Yürütücü	1000 W	Çelik	1	1000	
13	Yürütücü	1000 W	Çelik	1	1000	
14	Yürütücü	1000 W	Çelik	1	1000	
15	Yürütücü	1000 W	Çelik	1	1000	
16	Yürütücü	1000 W	Çelik	1	1000	
17	Yürütücü	1000 W	Çelik	1	1000	
18	Yürütücü	1000 W	Çelik	1	1000	
19	Yürütücü	1000 W	Çelik	1	1000	
20	Yürütücü	1000 W	Çelik	1	1000	
21	Yürütücü	1000 W	Çelik	1	1000	
22	Yürütücü	1000 W	Çelik	1	1000	
23	Yürütücü	1000 W	Çelik	1	1000	
24	Yürütücü	1000 W	Çelik	1	1000	
25	Yürütücü	1000 W	Çelik	1	1000	
26	Yürütücü	1000 W	Çelik	1	1000	
27	Yürütücü	1000 W	Çelik	1	1000	
28	Yürütücü	1000 W	Çelik	1	1000	
29	Yürütücü	1000 W	Çelik	1	1000	
30	Yürütücü	1000 W	Çelik	1	1000	
31	Yürütücü	1000 W	Çelik	1	1000	
32	Yürütücü	1000 W	Çelik	1	1000	
33	Yürütücü	1000 W	Çelik	1	1000	
34	Yürütücü	1000 W	Çelik	1	1000	
35	Yürütücü	1000 W	Çelik	1	1000	
36	Yürütücü	1000 W	Çelik	1	1000	
37	Yürütücü	1000 W	Çelik	1	1000	
38	Yürütücü	1000 W	Çelik	1	1000	
39	Yürütücü	1000 W	Çelik	1	1000	
40	Yürütücü	1000 W	Çelik	1	1000	
41	Yürütücü	1000 W	Çelik	1	1000	
42	Yürütücü	1000 W	Çelik	1	1000	
43	Yürütücü	1000 W	Çelik	1	1000	
44	Yürütücü	1000 W	Çelik	1	1000	
45	Yürütücü	1000 W	Çelik	1	1000	
46	Yürütücü	1000 W	Çelik	1	1000	
47	Yürütücü	1000 W	Çelik	1	1000	
48	Yürütücü	1000 W	Çelik	1	1000	
49	Yürütücü	1000 W	Çelik	1	1000	
50	Yürütücü	1000 W	Çelik	1	1000	
51	Yürütücü	1000 W	Çelik	1	1000	
52	Yürütücü	1000 W	Çelik	1	1000	
53	Yürütücü	1000 W	Çelik	1	1000	
54	Yürütücü	1000 W	Çelik	1	1000	
55	Yürütücü	1000 W	Çelik	1	1000	
56	Yürütücü	1000 W	Çelik	1	1000	
57	Yürütücü	1000 W	Çelik	1	1000	
58	Yürütücü	1000 W	Çelik	1	1000	
59	Yürütücü	1000 W	Çelik	1	1000	
60	Yürütücü	1000 W	Çelik	1	1000	
61	Yürütücü	1000 W	Çelik	1	1000	
62	Yürütücü	1000 W	Çelik	1	1000	
63	Yürütücü	1000 W	Çelik	1	1000	
64	Yürütücü	1000 W	Çelik	1	1000	
65	Yürütücü	1000 W	Çelik	1	1000	
66	Yürütücü	1000 W	Çelik	1	1000	
67	Yürütücü	1000 W	Çelik	1	1000	
68	Yürütücü	1000 W	Çelik	1	1000	
69	Yürütücü	1000 W	Çelik	1	1000	
70	Yürütücü	1000 W	Çelik	1	1000	
71	Yürütücü	1000 W	Çelik	1	1000	
72	Yürütücü	1000 W	Çelik	1	1000	
73	Yürütücü	1000 W	Çelik	1	1000	
74	Yürütücü	1000 W	Çelik	1	1000	
75	Yürütücü	1000 W	Çelik	1	1000	
76	Yürütücü	1000 W	Çelik	1	1000	
77	Yürütücü	1000 W	Çelik	1	1000	
78	Yürütücü	1000 W	Çelik	1	1000	
79	Yürütücü	1000 W	Çelik	1	1000	
80	Yürütücü	1000 W	Çelik	1	1000	
81	Yürütücü	1000 W	Çelik	1	1000	
82	Yürütücü	1000 W	Çelik	1	1000	
83	Yürütücü	1000 W	Çelik	1	1000	
84	Yürütücü	1000 W	Çelik	1	1000	
85	Yürütücü	1000 W	Çelik	1	1000	
86	Yürütücü	1000 W	Çelik	1	1000	
87	Yürütücü	1000 W	Çelik	1	1000	
88	Yürütücü	1000 W	Çelik	1	1000	
89	Yürütücü	1000 W	Çelik	1	1000	
90	Yürütücü	1000 W	Çelik	1	1000	
91	Yürütücü	1000 W	Çelik	1	1000	
92	Yürütücü	1000 W	Çelik	1	1000	
93	Yürütücü	1000 W	Çelik	1	1000	
94	Yürütücü	1000 W	Çelik	1	1000	
95	Yürütücü	1000 W	Çelik	1	1000	
96	Yürütücü	1000 W	Çelik	1	1000	
97	Yürütücü	1000 W	Çelik	1	1000	
98	Yürütücü	1000 W	Çelik	1	1000	
99	Yürütücü	1000 W	Çelik	1	1000	
100	Yürütücü	1000 W	Çelik	1	1000	

# Gapless Scissor Mounting Platform (ER MAKİNE)&(TEİ)

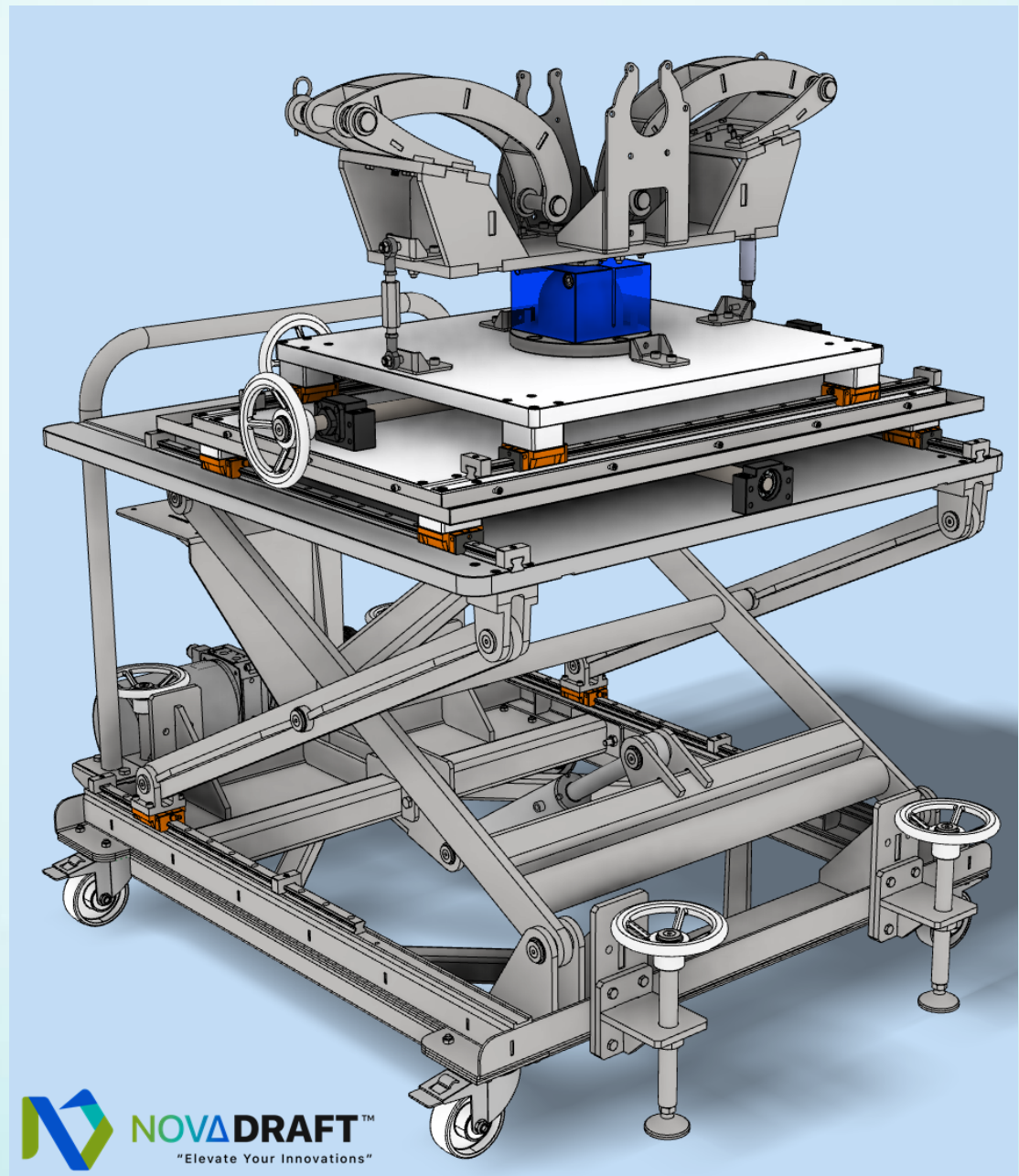
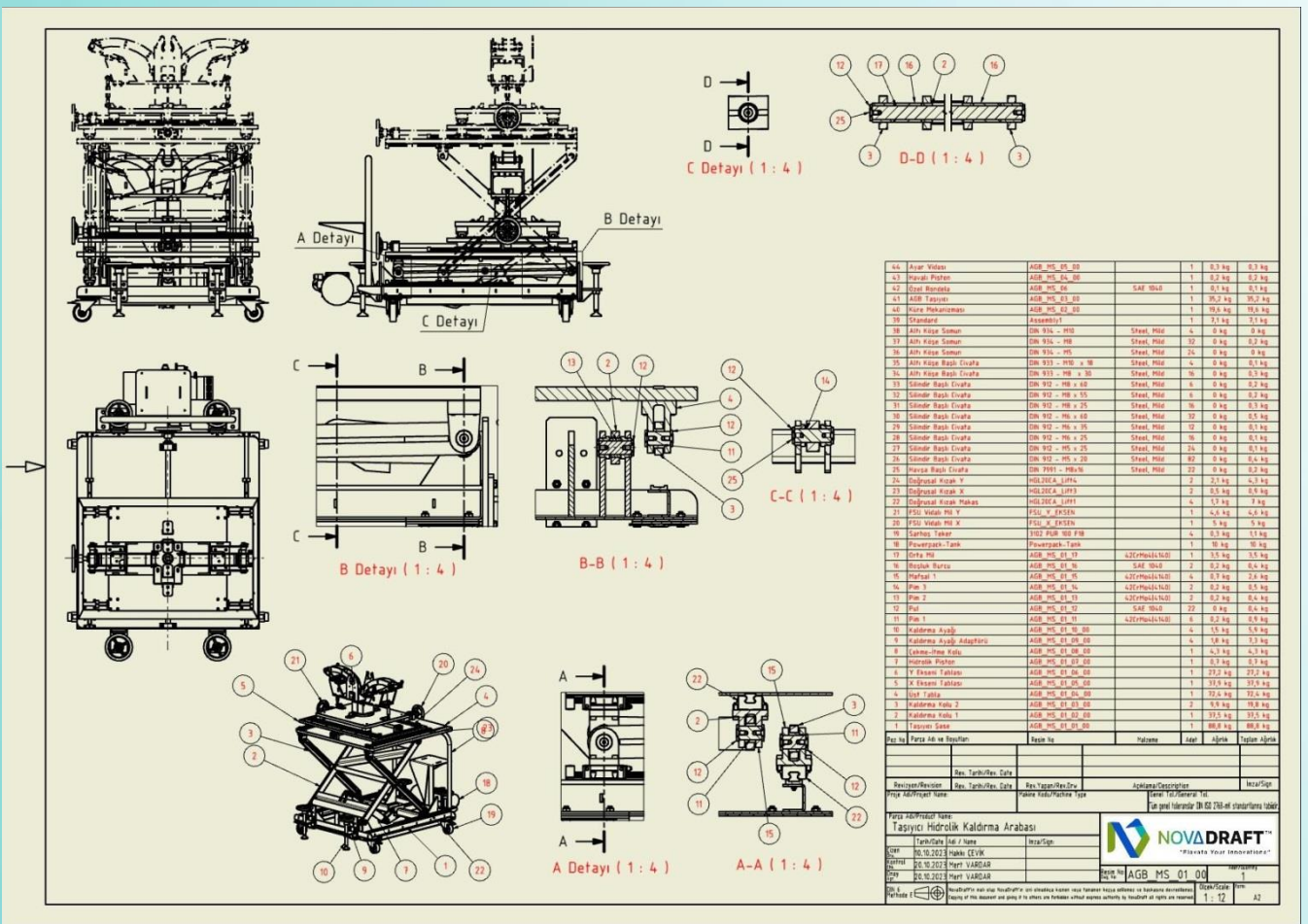
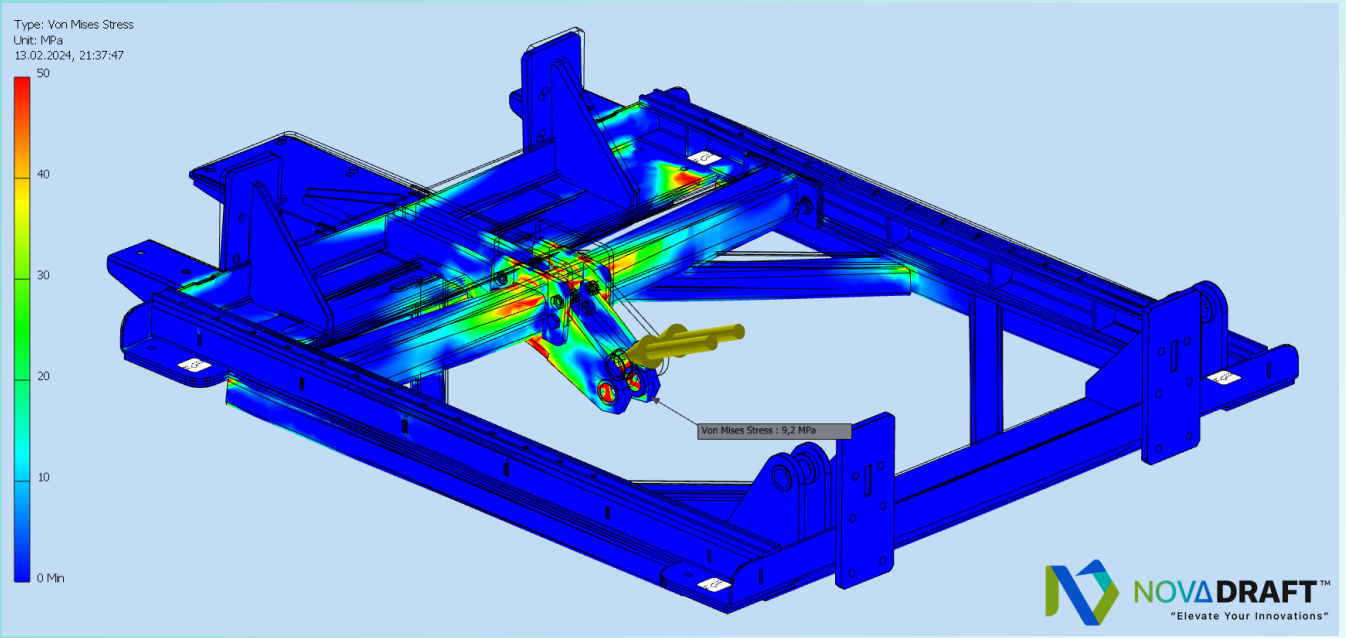

# CAT M318D Excavator For On Rails (TASCO)

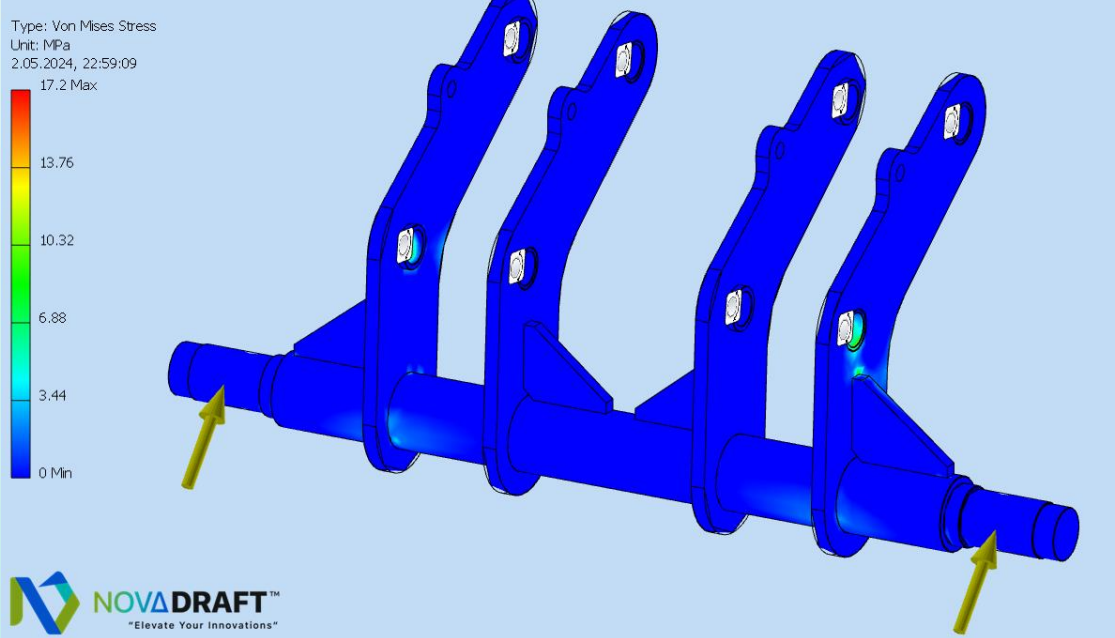
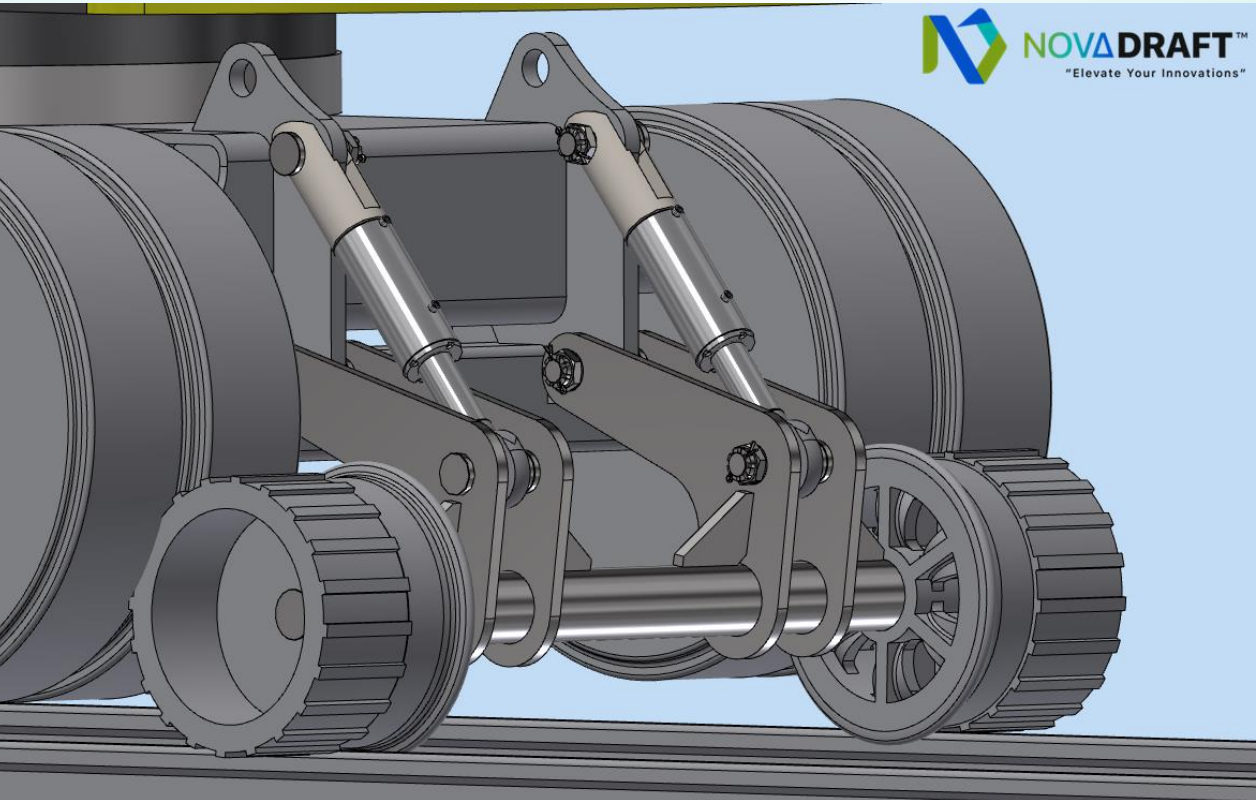
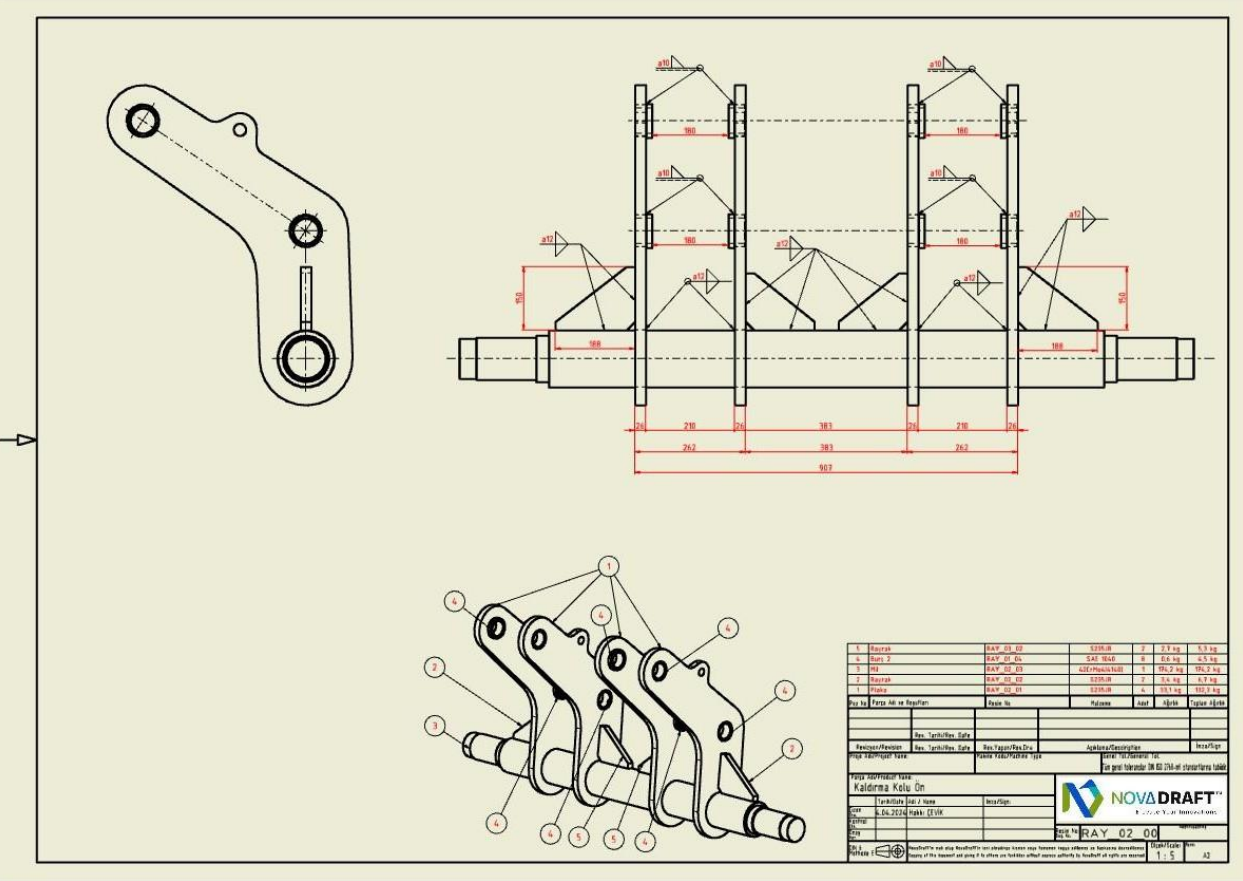
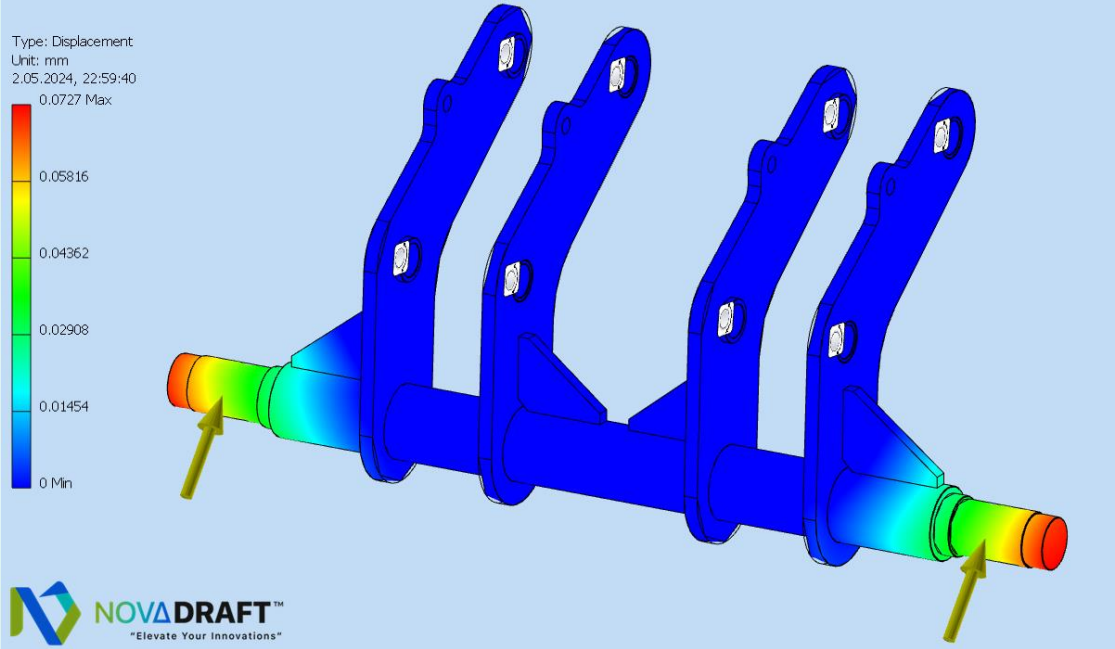
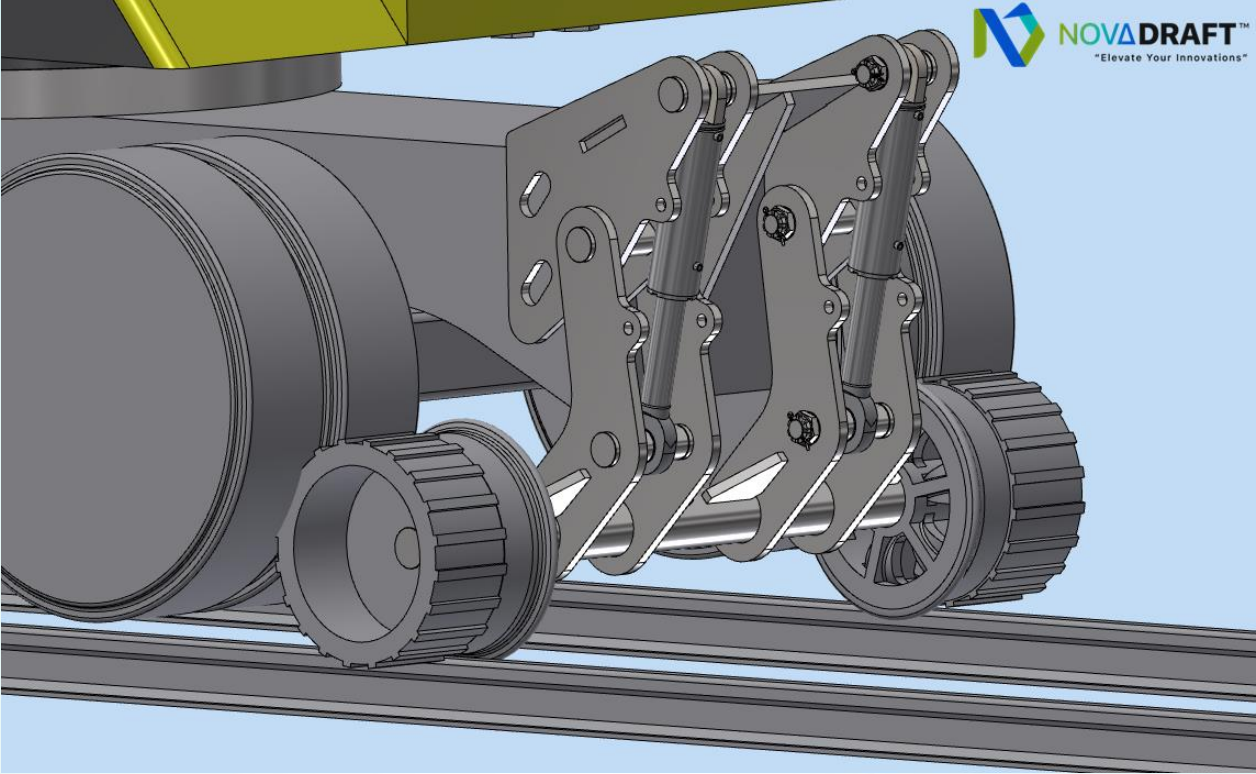
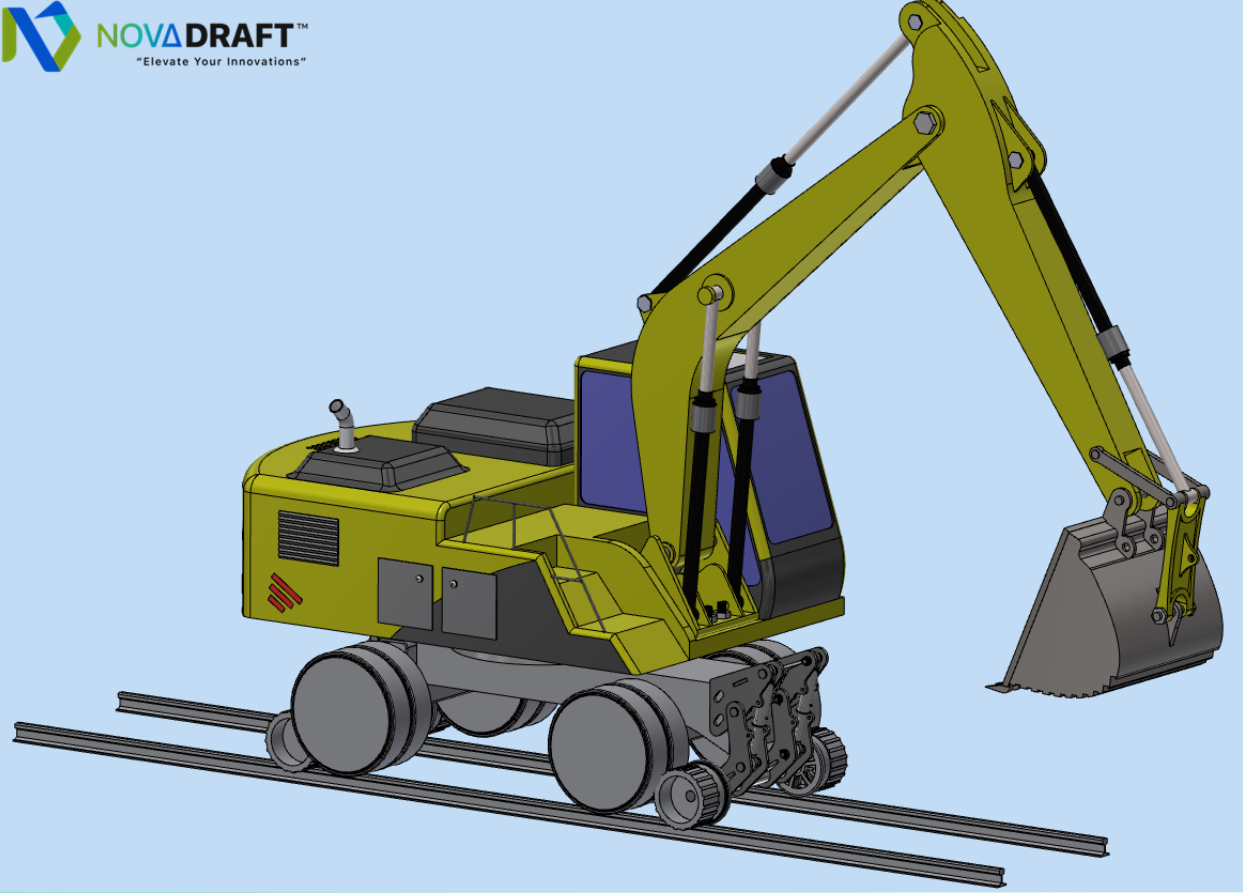



# Bridge Type CNC Router X:8800 Y:6150 Z:520 (KLK Grup)

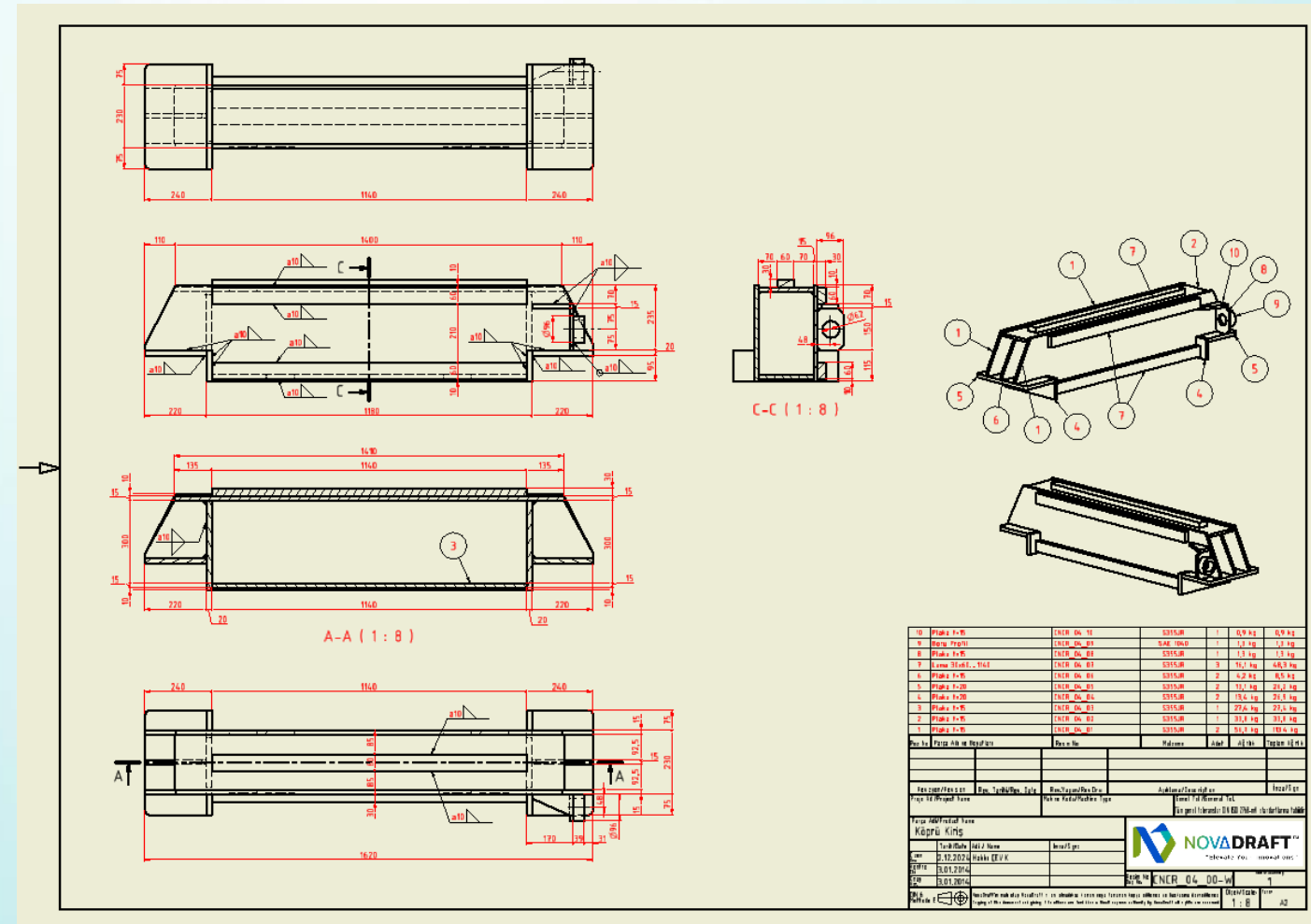
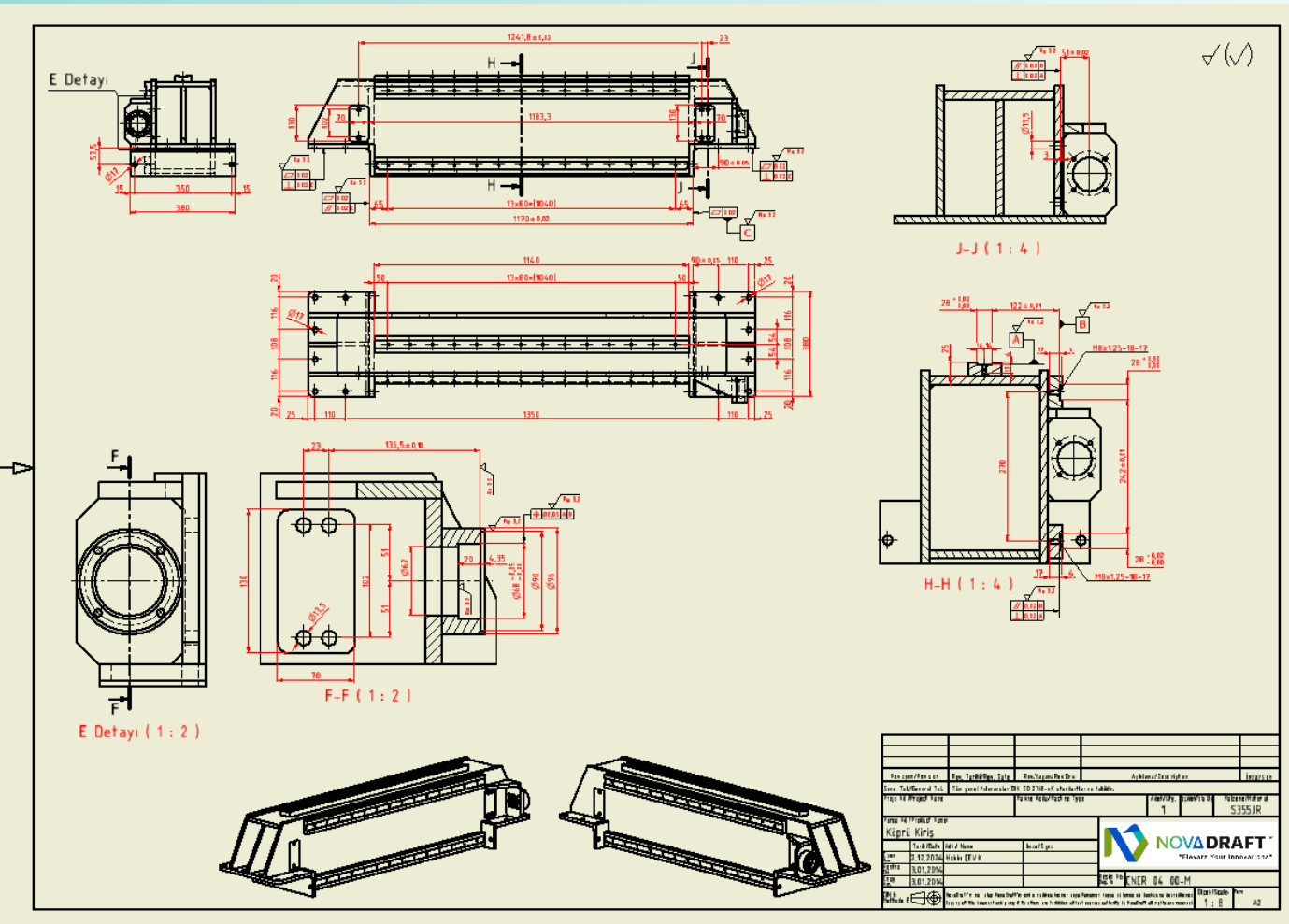
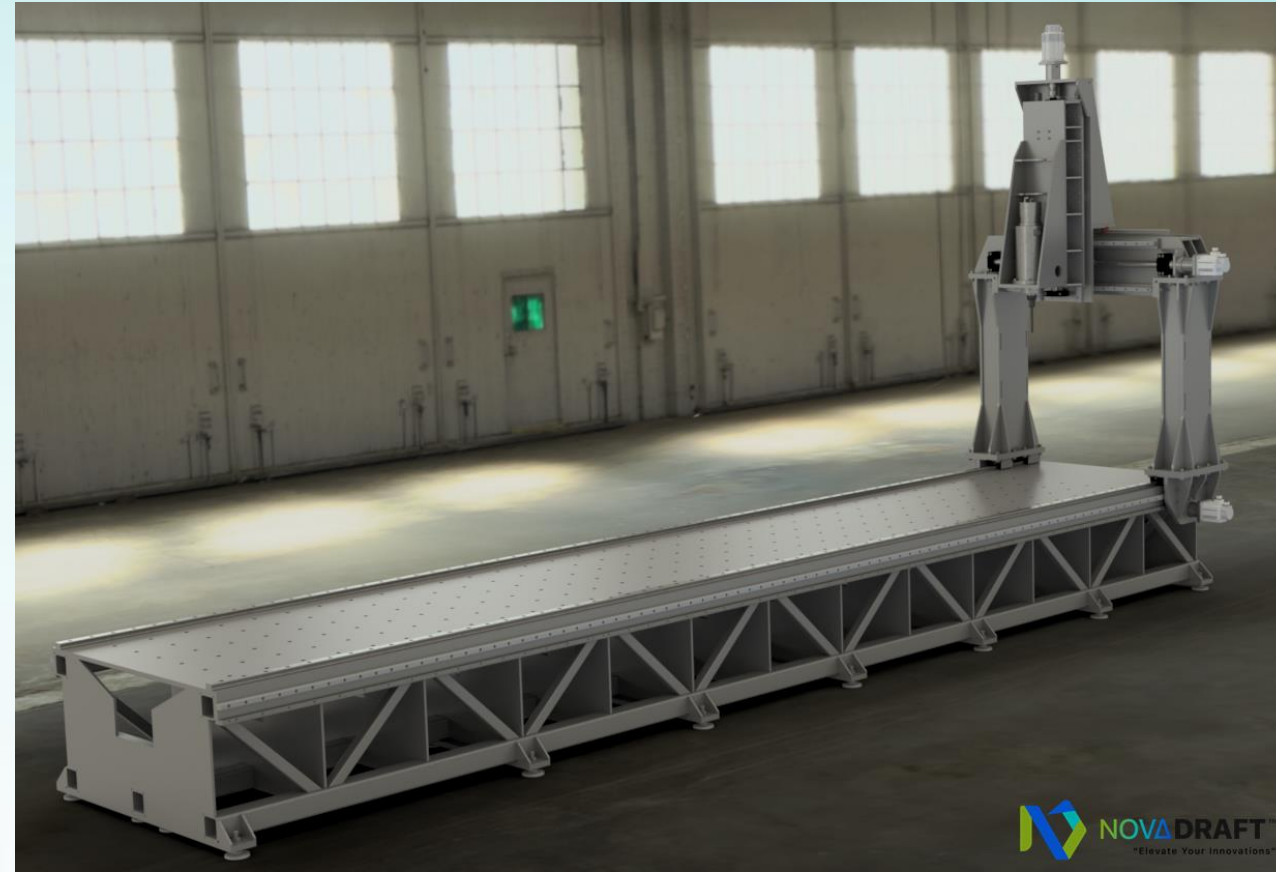

# 1 Ton Manuel Forklift (Novadraft)



**Technical Drawing Details:**

- Side View Dimensions: 1823 (height), 2000 (height), 1856 (width), 2296 (width)
- Top View Dimensions: 1050 (width), 1050 (width), 1200 (width)
- Component Labels: A Detayı (1:6), B Detayı (1:6), C Detayı (1:6), D Detayı (1:6)

No	Parça Adı	Ölçü	Malzeme	Adet	Yükseklik	Geniřlik	Uzunluk	Yükseklik	Geniřlik	Uzunluk
01	Yükseklik	1000 - 1000	Çelik	1	1000	1000	1000	1000	1000	1000
02	Altıgen Sırt	1000 - 1000	Çelik	1	1000	1000	1000	1000	1000	1000
03	Altıgen Sırt	1000 - 1000	Çelik	1	1000	1000	1000	1000	1000	1000
04	Altıgen Sırt	1000 - 1000	Çelik	1	1000	1000	1000	1000	1000	1000
05	Altıgen Sırt	1000 - 1000	Çelik	1	1000	1000	1000	1000	1000	1000
06	Altıgen Sırt	1000 - 1000	Çelik	1	1000	1000	1000	1000	1000	1000
07	Altıgen Sırt	1000 - 1000	Çelik	1	1000	1000	1000	1000	1000	1000
08	Altıgen Sırt	1000 - 1000	Çelik	1	1000	1000	1000	1000	1000	1000
09	Altıgen Sırt	1000 - 1000	Çelik	1	1000	1000	1000	1000	1000	1000
10	Altıgen Sırt	1000 - 1000	Çelik	1	1000	1000	1000	1000	1000	1000
11	Altıgen Sırt	1000 - 1000	Çelik	1	1000	1000	1000	1000	1000	1000
12	Altıgen Sırt	1000 - 1000	Çelik	1	1000	1000	1000	1000	1000	1000
13	Altıgen Sırt	1000 - 1000	Çelik	1	1000	1000	1000	1000	1000	1000
14	Altıgen Sırt	1000 - 1000	Çelik	1	1000	1000	1000	1000	1000	1000
15	Altıgen Sırt	1000 - 1000	Çelik	1	1000	1000	1000	1000	1000	1000
16	Altıgen Sırt	1000 - 1000	Çelik	1	1000	1000	1000	1000	1000	1000
17	Altıgen Sırt	1000 - 1000	Çelik	1	1000	1000	1000	1000	1000	1000
18	Altıgen Sırt	1000 - 1000	Çelik	1	1000	1000	1000	1000	1000	1000
19	Altıgen Sırt	1000 - 1000	Çelik	1	1000	1000	1000	1000	1000	1000
20	Altıgen Sırt	1000 - 1000	Çelik	1	1000	1000	1000	1000	1000	1000
21	Altıgen Sırt	1000 - 1000	Çelik	1	1000	1000	1000	1000	1000	1000
22	Altıgen Sırt	1000 - 1000	Çelik	1	1000	1000	1000	1000	1000	1000
23	Altıgen Sırt	1000 - 1000	Çelik	1	1000	1000	1000	1000	1000	1000
24	Altıgen Sırt	1000 - 1000	Çelik	1	1000	1000	1000	1000	1000	1000
25	Altıgen Sırt	1000 - 1000	Çelik	1	1000	1000	1000	1000	1000	1000
26	Altıgen Sırt	1000 - 1000	Çelik	1	1000	1000	1000	1000	1000	1000
27	Altıgen Sırt	1000 - 1000	Çelik	1	1000	1000	1000	1000	1000	1000
28	Altıgen Sırt	1000 - 1000	Çelik	1	1000	1000	1000	1000	1000	1000
29	Altıgen Sırt	1000 - 1000	Çelik	1	1000	1000	1000	1000	1000	1000
30	Altıgen Sırt	1000 - 1000	Çelik	1	1000	1000	1000	1000	1000	1000
31	Altıgen Sırt	1000 - 1000	Çelik	1	1000	1000	1000	1000	1000	1000
32	Altıgen Sırt	1000 - 1000	Çelik	1	1000	1000	1000	1000	1000	1000
33	Altıgen Sırt	1000 - 1000	Çelik	1	1000	1000	1000	1000	1000	1000
34	Altıgen Sırt	1000 - 1000	Çelik	1	1000	1000	1000	1000	1000	1000
35	Altıgen Sırt	1000 - 1000	Çelik	1	1000	1000	1000	1000	1000	1000
36	Altıgen Sırt	1000 - 1000	Çelik	1	1000	1000	1000	1000	1000	1000
37	Altıgen Sırt	1000 - 1000	Çelik	1	1000	1000	1000	1000	1000	1000
38	Altıgen Sırt	1000 - 1000	Çelik	1	1000	1000	1000	1000	1000	1000
39	Altıgen Sırt	1000 - 1000	Çelik	1	1000	1000	1000	1000	1000	1000
40	Altıgen Sırt	1000 - 1000	Çelik	1	1000	1000	1000	1000	1000	1000
41	Altıgen Sırt	1000 - 1000	Çelik	1	1000	1000	1000	1000	1000	1000
42	Altıgen Sırt	1000 - 1000	Çelik	1	1000	1000	1000	1000	1000	1000





- Forming sheet metal, taking the expansions, transferring to manufacturing, scientific examination of the K factor and its effect on the expansions,
  - Welding symbols and current representations in technical drawing,
  - Nesting programs and cutting of the sheet metal blanks on CNC laser cutting machine, (benchtop trainings)
- (Within the Scope of European Union Project of Keşan Chamber of Industry and Commerce)



- Autodesk Inventor Advanced Program Studies
- Autodesk Inventor Creating Template
- Drawing Tutorials  
(MEKSİS)



# Autodesk Inventor Advanced Program Studies (MESA İMALAT)

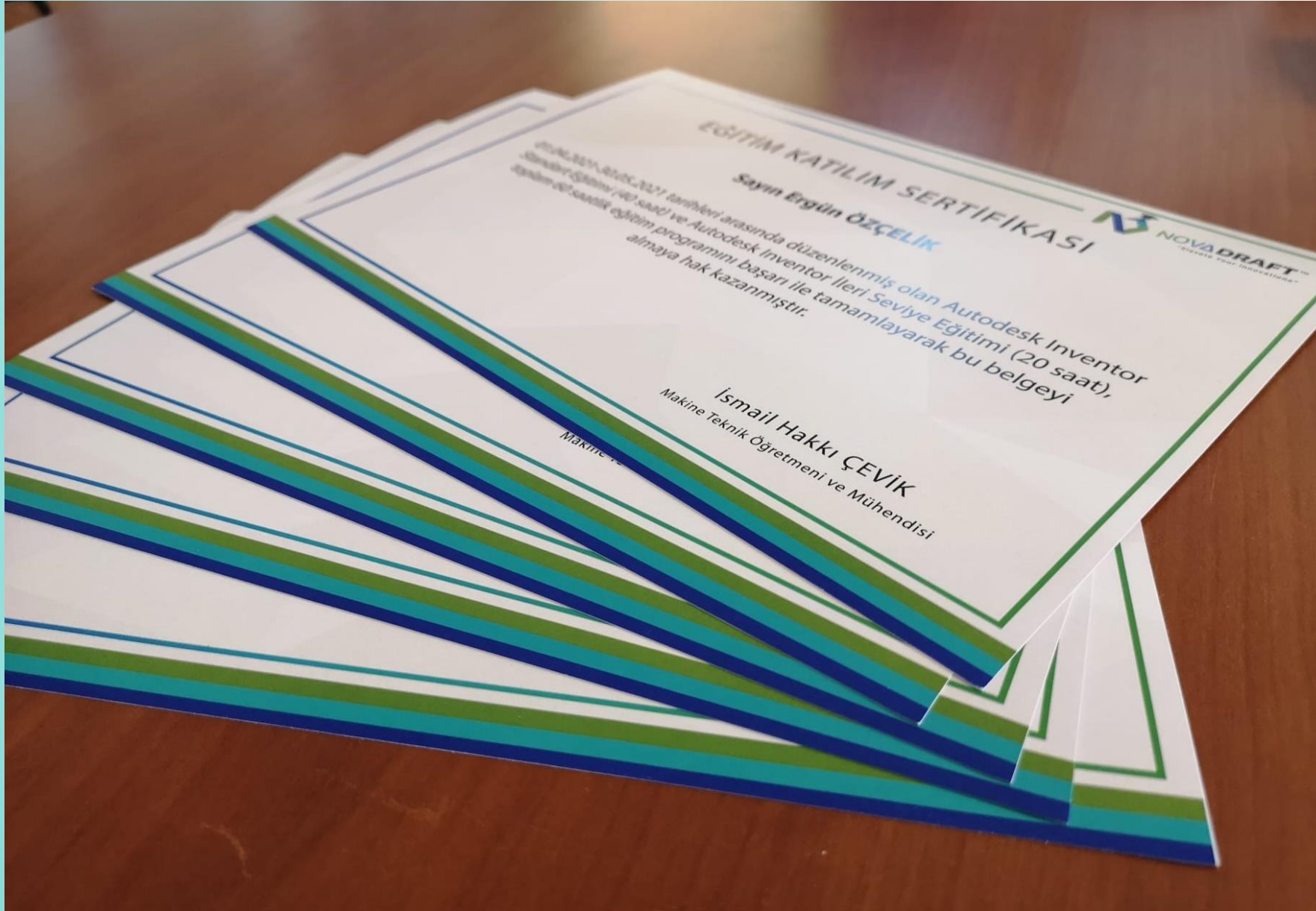

# Advanced Technical Drawing Reading and Measurement Control Studies (Pimsun-Yalisun)



# OUR REFERENCES



aselsan

